

RECORD OF SURVEY

PART OF THE N.E. 1/4 OF SECTION 29, T. 7 N., R. 1 W., S. L. B. & M.

N.E. CORNER OF
N.E. QUARTER OF
SECTION 29, T7N, R1W,
FOUND W.C BRASS CAP

SURVEYORS CERTIFICATE

I DOUG L GRAHAM, HOLDING LICENSE NUMBER 172757 IN ACCORDANCE WITH TITLE 58, CHAPTER 22, PROFESSIONAL ENGINEERS AND LAND SURVEYORS LICENSING ACT, HAVE COMPLETED A SURVEY OF THE PROPERTY DESCRIBED ON THE PLAT IN ACCORDANCE WITH SECTION 17-23-17 AND HAVE VERIFIED ALL MEASUREMENTS AND PLACED MONUMENTS AS REPRESENTED ON THE PLAT.

SIGNED THIS 10th DAY OF AUGUST 2010

P.L.S. # 172757

SIGNATURE

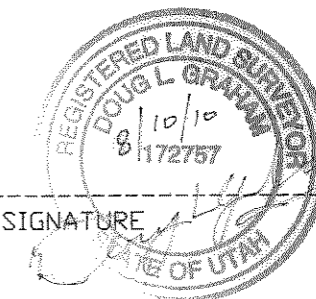

SURVEYORS NARRATIVE

THE PURPOSE OF THIS SURVEY WAS TO SET THE EASTERLY BOUNDARY OF THE PARCEL SHOWN FOR INSTALLATION OF NEW FENCING. THE EXISTING FENCES AROUND THE PERIMETER OF THE PROPERTY WERE FOUND TO BE AN EXCELLENT FIT TO THE ROTATED DEED DESCRIPTION AND NO OTHER ADJUSTMENTS WERE MADE TO THE RECORD DESCRIPTION. BASIS OF BEARINGS IS UTAH STATE PLANE GRID BEARING BETWEEN FOUND WEBER COUNTY MONUMENTS AND REFERENCES AS SHOWN.

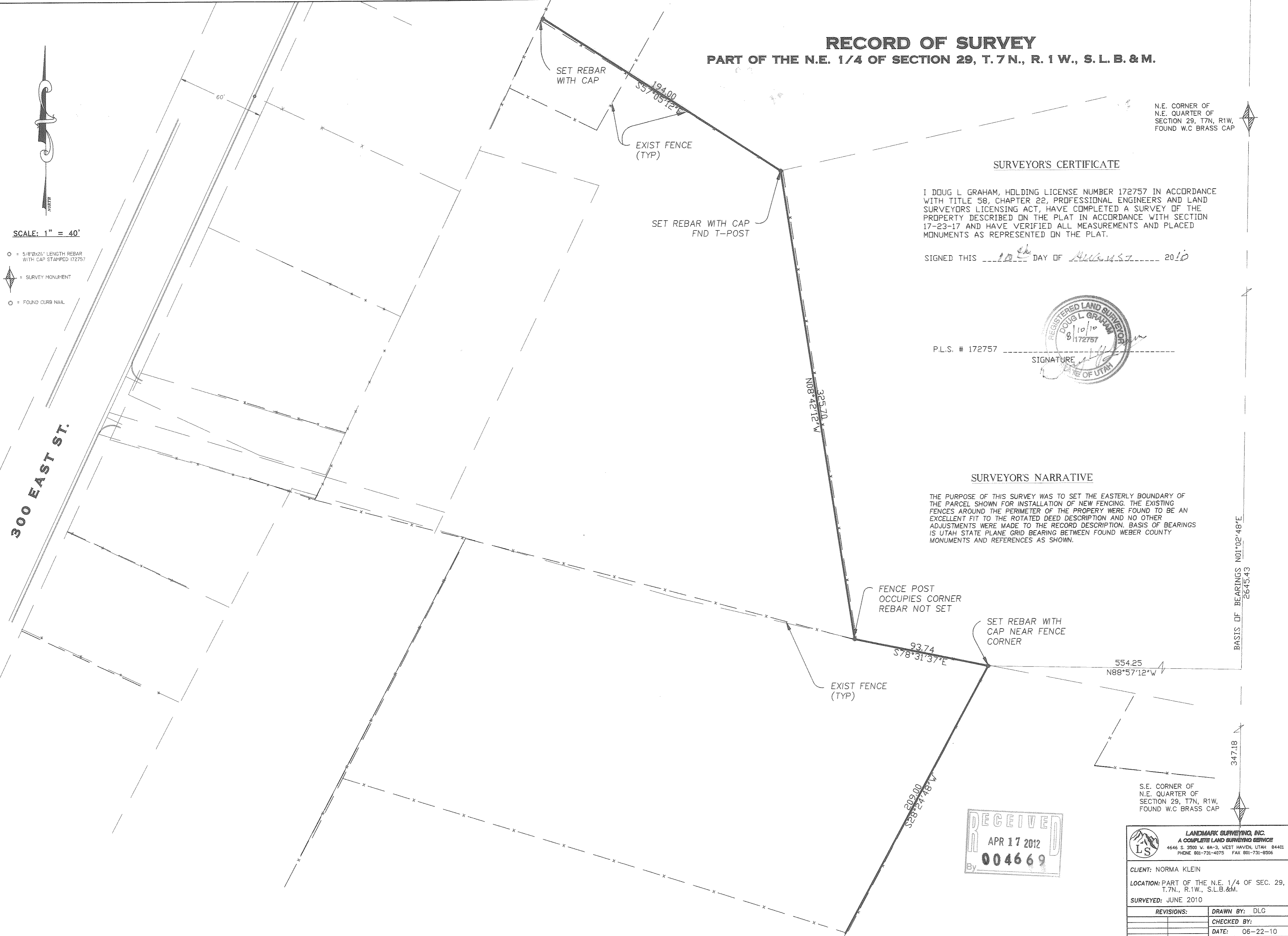

SCALE: 1" = 40'

○ = 5/8"x2 1/2" LENGTH REBAR WITH CAP STAMPED 172757

◆ = SURVEY MONUMENT

○ = FOUND CURB NAIL

300 EAST ST.

BASIS OF BEARINGS N01°02'48"E
2645.43

347.18

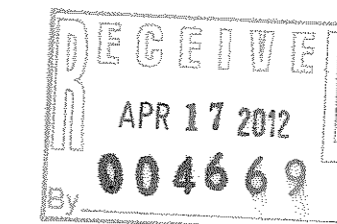

LANDMARK SURVEYING, INC.
A COMPLETE LAND SURVEYING SERVICE
4646 S. 3500 W. 8A-3, WEST HAVEN, UTAH 84401
PHONE 801-731-4075 FAX 801-731-9506

CLIENT: NORMA KLEIN	
LOCATION: PART OF THE N.E. 1/4 OF SEC. 29, T.7N., R.1W., S.L.B.&M.	
SURVEYED: JUNE 2010	
REVISIONS:	DRAWN BY: DLG
	CHECKED BY:
	DATE: 06-22-10
	FILE: 3098ROS