

RECORD OF SURVEY
 PART OF THE N.W. 1/4 OF SECTION 3, T. 12 N., R. 2 W., S. L. B. & M.
 DECEMBER 2010

FND OGDEN CITY
 SURVEY
 MONUMENT

FND OGDEN CITY
 SURVEY
 MONUMENT

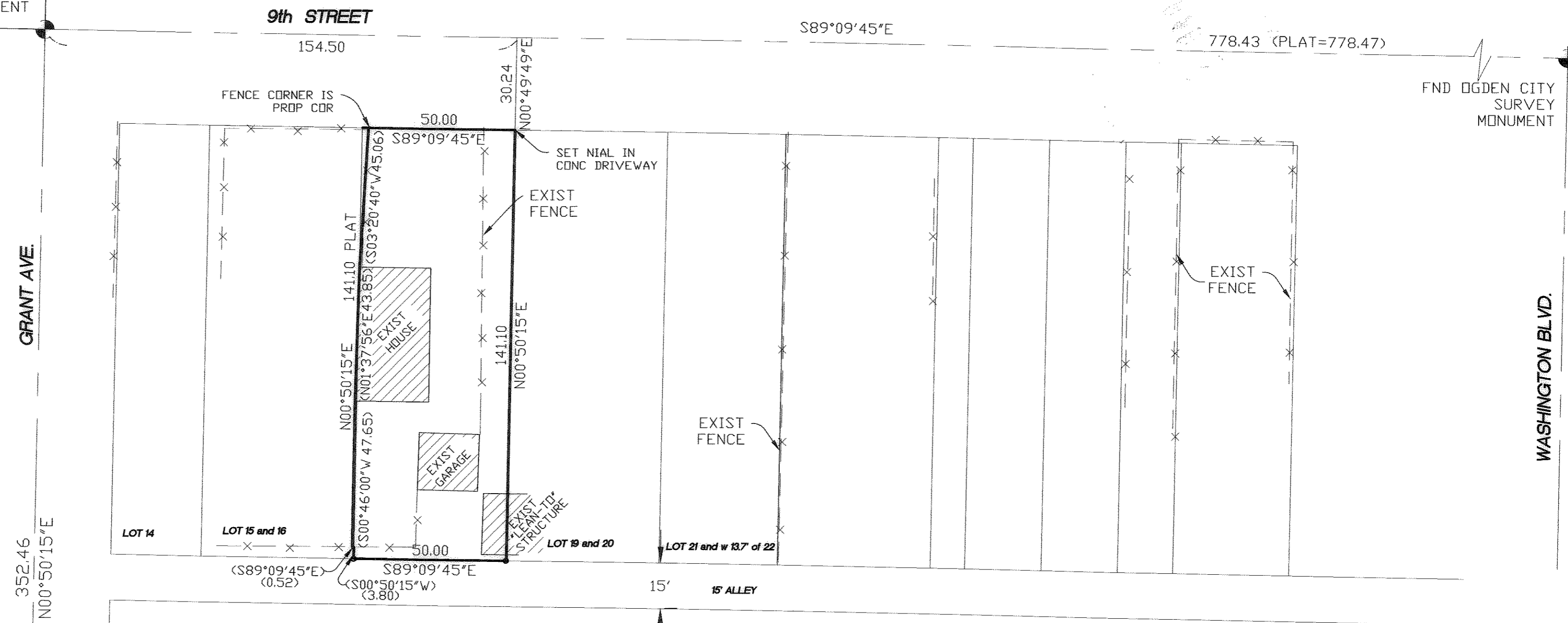

GRANT AVE
 352.46
 N00°50'15"E

WASHINGTON BLVD.

9th STREET

15' ALLEY

SURVEY NOTES

PROPERTY LOCATION ALONG THE WESTERLY LINE OF THE PARCEL WERE SET BY JUDGEMENT PER CASE NO. 090906159 IN THE SECOND JUDICIAL DISTRICT COURT IN WEBER COUNTY, UTAH AND BEARINGS AND DISTANCES DETERMINED BY THE PHYSICAL LOCATION OF "THE FENCE AND BUILDING LINE SEPARATING THE ADJOINING PROPERTY". ENCRDACHMENTS ALONG THE EASTERLY SIDE OF THE PARCEL ARE AS SHOWN.

RECORD DESCRIPTION

ALL OF LOT 17 AND 18, BLOCK 9, TERRACE SUBDIVISION, OGDEN CITY, WEBER COUNTY, UTAH.

SURVEYOR'S CERTIFICATE

I DOUG L GRAHAM, HOLDING LICENSE NUMBER 172757 IN ACCORDANCE WITH TITLE 58, CHAPTER 22, PROFESSIONAL ENGINEERS AND LAND SURVEYORS LICENSING ACT, HAVE COMPLETED A SURVEY OF THE PROPERTY DESCRIBED ON THE PLAT IN ACCORDANCE WITH SECTION 17-23-17 AND HAVE VERIFIED ALL MEASUREMENTS AND PLACED MONUMENTS AS REPRESENTED ON THE PLAT.

SIGNED THIS 4th DAY OF JANUARY 2012

P.L.S. # 172757

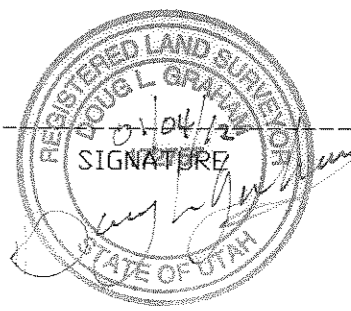

SCALE: 1" = 60'

○ = 5/8"X24" LENGTH REBAR WITH CAP STAMPED 172757

◆ = SURVEY MONUMENT

CROSS STREET

FND RR SPIKE

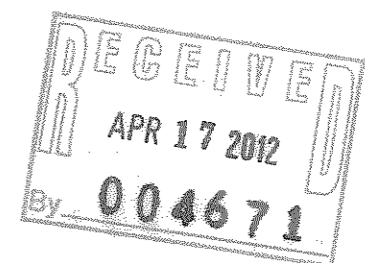

LANDMARK SURVEYING, INC.
 A COMPLETE LAND SURVEYING SERVICE
 4646 S. 3500 V. #A-3, WEST HAVEN, UTAH 84401
 PHONE 801-731-4075 FAX 801-731-8506

CLIENT: MAYBI RAMOS	
LOCATION: LOT 17 AND 18, BLOCK 9, TERRACE SUBDIVISION	
SURVEYED: NOVEMBER 2010	
REVISIONS:	DRAWN BY: D.L.G.
	CHECKED BY: D.L.G.
	DATE: 11-30-10
	FILE: 3185 RDS