

NW CORNER SECTION 6  
T6N, R2E, S.L.B.M.  
FND 1994 WEBER CO. BRASS CAP

## RECORD OF SURVEY

PART OF THE N.W. 1/4 OF SECTION 6 T. 6N., R. 2 E., S. L. B. & M.  
ALL OF LOT 4 MIDDLE FORK RANCHES SUBD.

N00°16'36"E  
2654.74

SCALE: 1" = 100'

- = 5/8"X24" LENGTH REBAR WITH CAP STAMPED 172757
- ◆ = SURVEY MONUMENT

WEST 1/4 CORNER SECTION 6  
T6N, R2E, S.L.B.M.  
FND B.L.M. MONUMENT

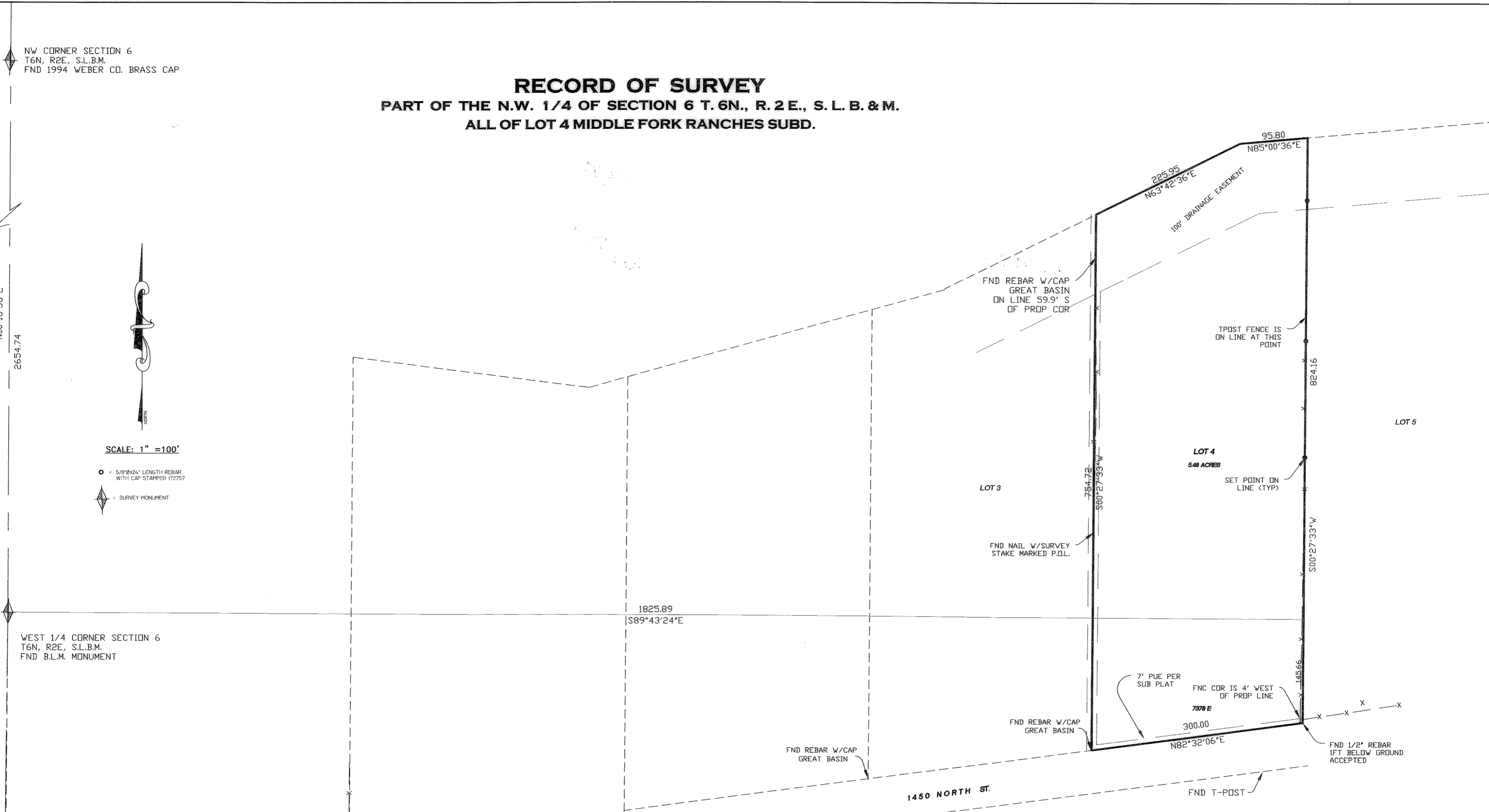

**NARRATIVE**

THE PURPOSE OF THIS SURVEY WAS TO DETERMINE THE BOUNDARIES OF THE LOT SHOWN FOR POSSIBLE CONSTRUCTION OF A FENCE. THE ORIGINAL PLAT DATED 1973 DID NOT CONTAIN THE INFORMATION NEEDED TO DETERMINE THE BASIS OF BEARING USED. THE PLAT TIE IS FROM THE WEST QUARTER CORNER TO THE SOUTHWEST CORNER, BUT WHAT REPRESENTED THOSE LOCATIONS IS UNDEFINED. I HAVE RELIED ON THE PHYSICAL LOCATION OF EVIDENCE OF THE LOTS ( TPOSTS, FENCES AND FOUND REBAR) TO DETERMINE THE LOCATION OF THE LOT AS STAKED. A FOUND 1/2" REBAR BURIED AT THE SOUTHWEST CORNER. A SURVEY BY GREAT BASIN (ORIGINATORS OF THE SUBDIVISION) WAS DONE IN 2009 ON LOT 3 AND I ACCEPTED THE EAST-WEST POSITION BUT FOUND IT 1.5 FEET NORTH OF THE MY POSITION.

**SURVEYOR'S CERTIFICATE**

I DOUG L GRAHAM, HOLDING LICENSE NUMBER 172757 IN ACCORDANCE WITH TITLE 58, CHAPTER 22, PROFESSIONAL ENGINEERS AND LAND SURVEYORS LICENSING ACT, HAVE COMPLETED A SURVEY OF THE PROPERTY DESCRIBED ON THE PLAT IN ACCORDANCE WITH SECTION 17-23-17 AND HAVE VERIFIED ALL MEASUREMENTS AND PLACED MONUMENTS AS REPRESENTED ON THE PLAT.

SIGNED THIS 16 DAY OF MAY 2012

P.L.S. # 172757

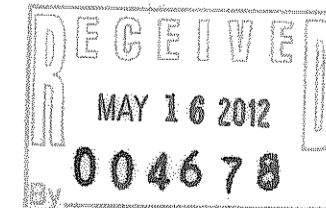

 <b>LANDMARK SURVEYING, INC.</b> A COMPLETE LAND SURVEYING SERVICE 4646 S. 3900 W. #A-3, WEST HAVEN, UTAH 84401 PHONE 801-731-4075 FAX 801-731-8966	
CLIENT: CAROL CAMPBELL	
LOCATION: PART OF THE N.W. 1/4 OF SEC. 6 T.6N, R.2E., S.L.B.&M.	
SURVEYED: MARCH 2012	
REVISIONS:	DRAWN BY: D.L.G.
	CHECKED BY: D.L.G.
	DATE: 04-02-12
	FILE: 3273.DWG