

I, Glenn Ravenberg, do hereby certify that I am a registered Land Surveyor, and that I hold Certificate No. 3835, as prescribed by the Laws of the State of Utah, and I have made a survey of Lots 6 & 7 as shown above and described in the attached descriptions. I further certify that the above plat correctly shows the true dimensions of the property surveyed.

SEPT. 30, 1988

Glenn Ravenberg
Glenn Ravenberg

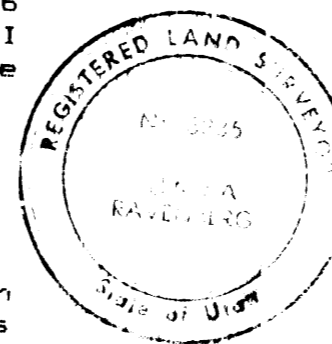

This survey was done for the purpose of locating improvements on lot 6, the back of curb on the east side of 700 West was used as the basis of bearings.



SCALE 1" = 40'

TO MT. OGDEN MAST

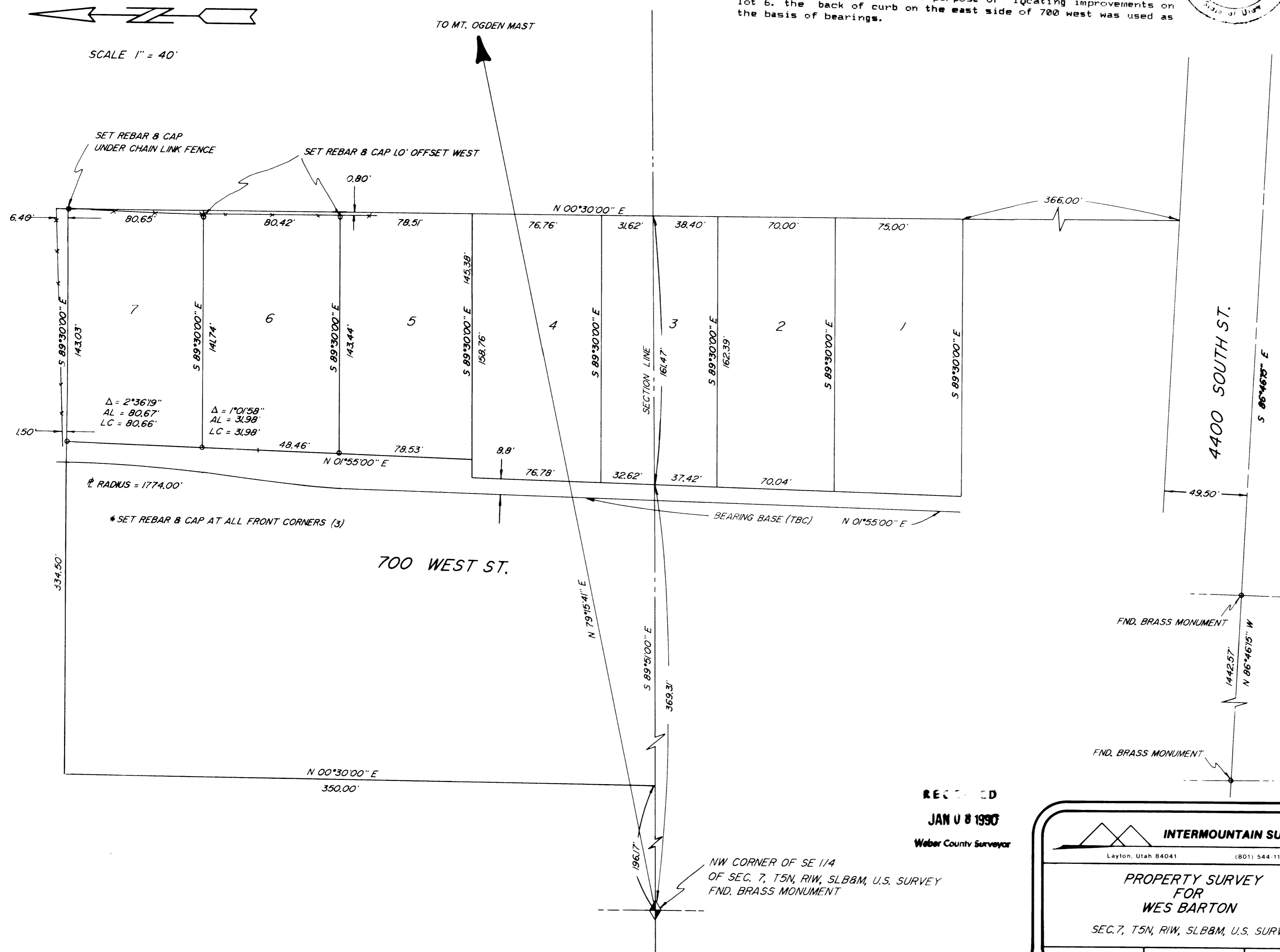

$\Delta = 2^{\circ}36'19''$
AL = 80.67'
LC = 80.66'

$\Delta = 1^{\circ}01'58''$
AL = 31.98'
LC = 31.98'

RADIUS = 1774.00'

* SET REBAR & CAP AT ALL FRONT CORNERS (3)

700 WEST ST.

4400 SOUTH ST.

RECORDED
JAN 08 1990
Weber County Surveyor

INTERMOUNTAIN SURVEYING
Layton, Utah 84041 (801) 544-1170

PROPERTY SURVEY FOR WES BARTON
SEC. 7, T5N, R1W, SLB&M, U.S. SURVEY

SEPT. 15, 1988 1" = 40' PS - 88 - 90