

# Silver Bell Estates No. 1, 3rd Amendment Lots 51 and 53

WEBER COUNTY, UTAH  
A PART OF THE SOUTHEAST QUARTER OF SECTION 32,  
TOWNSHIP 7 NORTH, RANGE 1 EAST, S.L.B.&M.

May, 2012

SURVEYOR'S CERTIFICATE

I, K. Greg Hansen, a registered land surveyor in the State of Utah in accordance with Title 58, Chapter 22, Professional Engineers and Land Surveyors Licensing Act, do hereby certify that this plat of SILVER BELL ESTATES NO. 1 3RD AMENDMENT LOTS 51 AND 53 in Weber County, Utah has been correctly drawn to the designated scale and is a true and correct representation of the following description of lands included in said subdivision, based on data compiled from records in the Weber County Recorder's Office, and of a survey completed of the property described on the plat in accordance with Section 17-23-17 and have verified all measurements, made on the ground, and placed monuments as represented on the plat, and meets the Weber County zoning requirements.

Signed this 15<sup>th</sup> day of August, 2012.

K. Greg Hansen P.L.S.  
Utah Land Surveyor Licence No. 167819

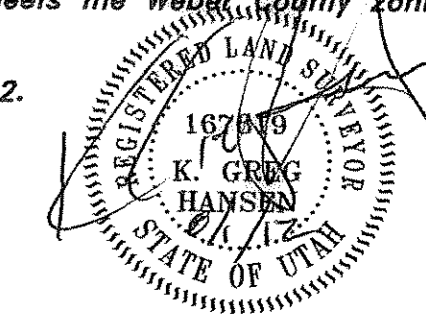

## BOUNDARY DESCRIPTION

A PART OF THE SOUTHEAST QUARTER OF SECTION 32, TOWNSHIP 7 NORTH, RANGE 1 EAST OF THE SALT LAKE BASE AND MERIDIAN.

LOTS 51 AND 53, SILVER BELL ESTATES NO. 1, RECORDED AS ENTRY NO. 365366, BOOK 12 AT PAGE 89-91 OF OFFICIAL RECORDS IN THE OFFICE OF THE WEBER CO. RECORDERS OFFICE MORE PARTICULARLY RECORDED AS FOLLOWS:

BEGINNING AT THE SOUTHWEST CORNER OF SAID LOT 51 BEING LOCATED ON THE WEST RIGHT-OF-WAY LINE OF 3850 EAST STREET, SAID POINT BEING LOCATED 1365.55 FEET NORTH 15°38'45" WEST FROM THE SOUTHEAST CORNER OF SAID SOUTHEAST QUARTER; RUNNING THENCE SOUTH 78°00'00" WEST 228.92 FEET TO THE ORIGINAL NORTHEAST CORNER OF SAID LOT 53; THENCE SOUTH 22°00'00" WEST 252.94 FEET TO THE SOUTHWEST CORNER OF SAID LOT 53 BEING ON THE NORTH RIGHT-OF-WAY LINE OF 2050 NORTH STREET; THENCE TO THE LEFT ALONG THE ARC OF A 225.00 FOOT RADIUS CURVE A DISTANCE OF 157.08 FEET HAVING A CENTRAL ANGLE OF 40°00'06", CHORD BEARS SOUTH 58°00'00" WEST 153.92 FEET ALONG SAID NORTH RIGHT-OF-WAY LINE TO THE SOUTHERLY CORNER OF SAID LOT 53; THENCE NORTH 58°29'00" WEST 275.52 FEET TO THE SOUTHWEST CORNER OF SAID LOT 53; THENCE NORTH 09°00'00" EAST 164.68 FEET ALONG THE WEST LINE OF SAID LOT 53 AND THEN LOT 51; THENCE NORTH 19°00'00" EAST 96.54 FEET ALONG THE WEST LINE OF SAID LOT 51; THENCE NORTH 29°00'00" WEST 58.72 FEET ALONG THE WEST LINE OF SAID LOT 51 TO THE NORTHWEST CORNER OF SAID LOT 51; THENCE NORTH 82°00'00" EAST 438.94 FEET TO THE NORTHEAST CORNER OF SAID LOT 51 BEING LOCATED ON THE WEST RIGHT-OF-WAY LINE OF 3850 EAST STREET; THENCE SOUTH 12°00'00" EAST 150.00 FEET ALONG SAID WEST RIGHT-OF-WAY LINE TO THE POINT OF BEGINNING. CONTAINING 3.355 ACRES AND TWO (2) LOTS.

## NARRATIVE

The purpose of this survey was to amend lots 51 and 53, Silver Bell Estates No. 1 recorded as Entry No. 365366, Book 12 at page 89-91 of official records in the office of the Weber Co. Recorder's Office and set the property corners of the amended line as shown and described hereon. The survey was ordered by Brian of Western Region Const. for Kenneth Wright. The control used to establish the property corners was the existing found property corners set within the Silver Bell Subdivision which miss the subdivision layout based on current section corner monumentation by ±7". Also used as control was the Weber County Survey Monumentation surrounding Section 32, T7N, R1E, SLB&M. The basis of bearing is the east line of said Section which bears North 00°03'24" East Weber County Survey Grid Bearing.

## OWNER'S DEDICATION

We the undersigned owners of the herein described tract of land, do hereby set apart and subdivide the same into a lot as shown hereon and name said tract AMENDMENT NO. 1 SLEEPY HOLLOW SUBDIVISION, and do hereby Grant and dedicate a perpetual right and easement over, upon and under the lands designated hereof as public utility, storm water detention ponds drainage easements and canal maintenance easement, the same to be used for the installation maintenance and operation of public utility service line, storm drainage facilities, irrigation canals or for the perpetual preservation of water channels in their natural state whichever is applicable as may be authorized by the governing authority, with no buildings or structures being erected within such easements. and do also hereby Grant and dedicate unto all owners of lots upon which private land drains are constructed or which are otherwise dependent upon such land drains, an easement over such land drains for the purpose of perpetual maintenance and operation.

Signed this \_\_\_\_\_ day of \_\_\_\_\_, 2012.

Name Kenneth B. Wright

Name Debra D. Wright

## ACKNOWLEDGMENT

State of Utah } SS  
County of \_\_\_\_\_

On the \_\_\_\_\_ day of \_\_\_\_\_, 2012, personally appeared before me, the undersigned Notary Public, the signers of the above Owners Dedication, in number, who duly acknowledged to me they signed it freely and voluntarily and for the purposes therein mentioned.

Commission Expires \_\_\_\_\_ Notary Public \_\_\_\_\_

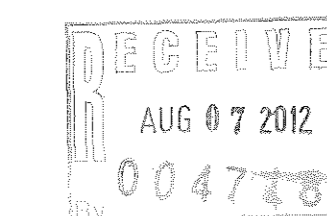

## WEBER COUNTY RECORDER

ENTRY NO. \_\_\_\_\_ FEE PAID \_\_\_\_\_  
RECORDED \_\_\_\_\_ FILED FOR RECORD AND AT \_\_\_\_\_  
IN BOOK \_\_\_\_\_ OF OFFICIAL RECORDS, PAGE \_\_\_\_\_ RECORDED FOR \_\_\_\_\_  
COUNTY RECORDER \_\_\_\_\_  
BY: \_\_\_\_\_ DEPUTY

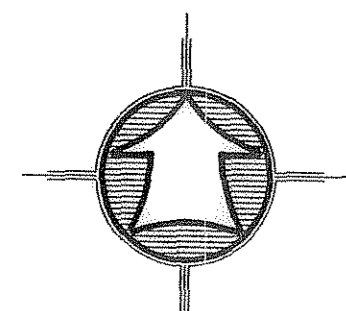

Scale: 1"=50'  
Scale in Feet  
(Data in Parenthesis is Record)

### LEGEND

- Subject Property Line
- - - Adjoining property Line
- Centerline
- - - Ditch
- x - x - Fence Line
- ◆ Section Corner
- ⊙ Street Monument
- ⊙ Found Survey Point
- Set 5/8" Rebar With Cap

### WEBER COUNTY SURVEYOR

I hereby certify that the Weber County Surveyor's office has reviewed this plat for mathematical correctness, section corner data, and for harmony with lines and monuments on record in county offices. The approval of this plat by the Weber County Surveyor does not relieve the Licensed Land Surveyor who executed this plat from the responsibilities and/or liabilities associated therewith.  
Signed this \_\_\_\_\_ day of \_\_\_\_\_, 2012.

Signature \_\_\_\_\_

### WEBER COUNTY ENGINEER

I hereby certify that the required public improvement standards and drawings for this subdivision conform with the county standards and the amount of the financial guarantee is sufficient for the installation of these improvements.

Signed this \_\_\_\_\_ day of \_\_\_\_\_, 2012.

Signature \_\_\_\_\_

### WEBER COUNTY PLANNING COMMISSION APPROVAL

This is to certify that this subdivision plat was duly approved by the Weber County Planning Commission on the \_\_\_\_\_ day of \_\_\_\_\_, 2012.

Chairman, Weber County Planning Commission \_\_\_\_\_

Attest: \_\_\_\_\_

### WEBER COUNTY COMMISSION ACCEPTANCE

This is to certify that this subdivision plat, the dedication of streets and other public ways and financial guarantee of public improvements associated with this subdivision, thereon are hereby approved and accepted by the Commissioners of Weber County, Utah.

this \_\_\_\_\_ day of \_\_\_\_\_, 2012.

Chairman, Weber County Commission \_\_\_\_\_

Attest: \_\_\_\_\_

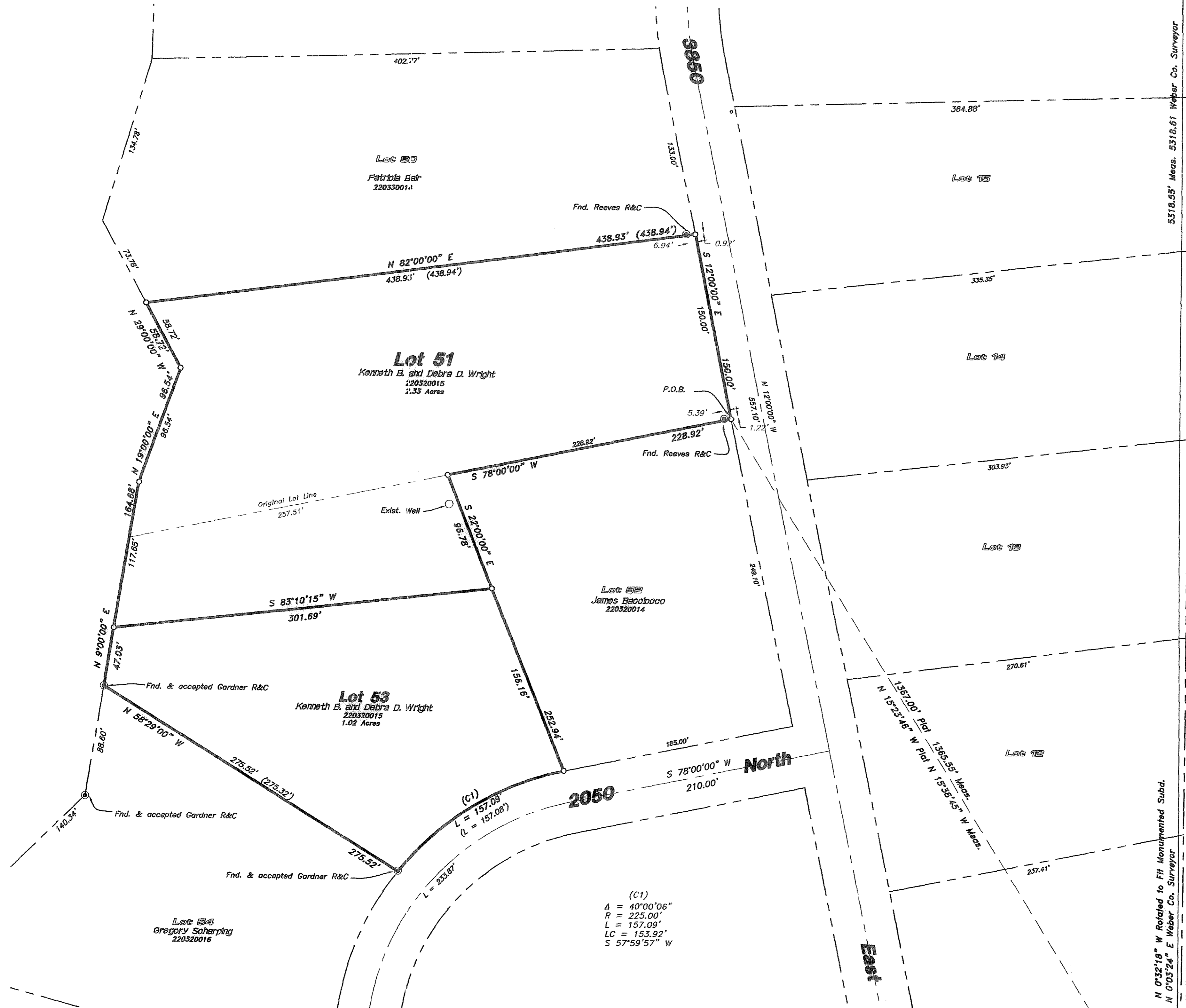

Northeast Cor. of Sec. 32  
T7N, R1E, SLB&M  
Found Weber Co. Brass  
Cap Monument 1987

29, 28  
32, 33

5318.55' Meas. 5318.61' Weber Co. Surveyor

N 0°32'18" W Related to FH Monumented Subd.  
N 0°03'24" E Weber Co. Surveyor  
North Per Silver Bell Subd. Plat

Southeast Cor. of Sec. 32  
T7N, R1E, SLB&M  
Found BLM Brass Cap  
Monument 1968

DEVELOPER:  
Kenneth B. Wright  
PO Box 247  
Eden, Utah 84310  
(801) \*\*

**HANSEN & ASSOCIATES, INC.**  
Consulting Engineers and Land Surveyors  
538 North Main Street, Brigham, Utah 84302  
www.hais.net  
Brigham City Ogden Logan  
(435) 723-3491 (801) 399-4905 (435) 752-8272