

SURVEYORS CERTIFICATE:

I, David E. Hawkes, certify that I am a Professional Land Surveyor holding license number 356548 in accordance with Title 58, Chapter 22, Professional Engineers and Land Surveyors Licensing Act and that a survey of the described tract of land has been completed by me in accordance with Section 17-23-17 and that I have verified all measurements and have placed monuments as shown herein.

David E. Hawkes
DAVID E. HAWKES

08/15/12
DATE

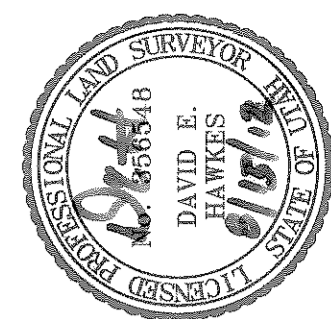

NARRATIVE:

Boundary Consultants were retained by Cory Curwick to perform a record of survey of the subject parcels. Field work commenced on July 27, 2012 and was completed July 28, 2012. Corners were set on August 15, 2012. The section corners noted herein were all located using a Trimble 5800 series GPS system holding WGS 84 Coordinates Latitude 41°21'01.16199" N, Longitude 111°39'46.63034" W, provided by the Weber County Surveyor's Office, on the Southwest Corner of Section 7, Township 7 North, Range 3 East, Salt Lake Base and Meridian, Geoid09 (Utah). The survey was rotated to match the Bearing Base used in the "Subject Parcel" descriptions of North 89°42'40" West along the Quarter Section line monumentalized by GLO brass cap monuments at the East and West Quarter Corners of said Section 7.

The annotated WGS 84 Latitude and Longitude on each of the measured corners are provided as an aid in finding the corners in the future.

The subject parcels were created simultaneously by an unrecorded subdivision and are Senior in Title to the Sunridge No. 2, Unit 2 Subdivision, therefore the subject parcels distances in the North-South locus were held as record distances with no proportioning while the distances in the East-West locus have been proportioned to account for discrepancies in the record-measured distances.

We were not able to set several of the property corners because of thick vegetation that did not allow the GPS to work. Because of budget constraints we did not use conventional survey methods to reestablish the corners on the ground either. A portion of the West Boundary line, in the bottom of the canyon, was flagged with orange Surveyor's Ribbon to aid the client in knowing the location of the boundary in that area.

DESCRIPTIONS:

PARCEL 1, ENTRY #2337383:

A part of Lot 6 (of an unrecorded subdivision), Section 7, Township 7 North, Range 3 East, Salt Lake Base and Meridian, U.S. Survey.

Beginning at the Center of said Section 7, running thence North 89°42'40" West 1113.93 feet (1112.22 feet measured) along said Quarter Section Line; Thence North 00°04'24" East 1299.37 feet (North 00°01'37" East 1299.56 measured); Thence EAST 1110.39 feet (1107.99 measured) to the Quarter Section Line; Thence South 00°04'53" East 1304.99 feet (South 00°09'56" East 1304.98 feet measured) along said Quarter Section Line to the place of beginning.

PARCEL 2, ENTRY #2337383:

Part of the Northwest Quarter of Section 7, Township 7 North, Range 3 East, Salt Lake Base and Meridian, U.S. Survey: Being Lot 35, unrecorded subdivision described as follows:

Beginning at a point North 89°42'40" West 1113.93 feet (1112.22 feet measured) from the Center of Section 7, Running thence North 89°42'40" West 1113.87 feet (1112.16 feet measured); Thence North 00°13'41" East 1293.76 feet (North 00°12'30" East 1293.96 feet measured); Thence EAST 1110.39 feet (1107.97 measured); Thence South 00°04'24" West 1299.37 feet (South 00°01'37" West 1299.56 feet measured) to the place of beginning.

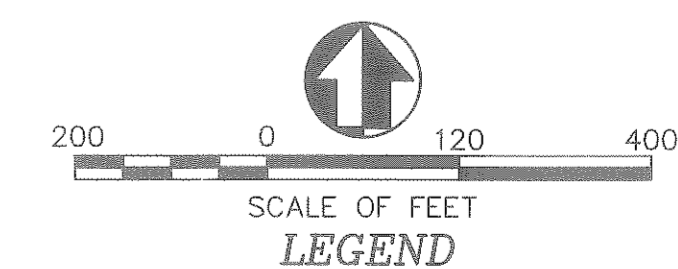
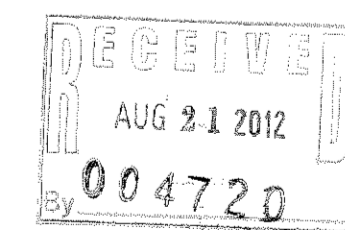

- 16 17 = SECTION CORNER & SECTION LINE
- 18 17 = SET 5/8" BAR & CAP LS 356548 & PROPERTY LINE
- ⊙ = FOUND EVIDENCE AS NOTED
- = ADJOINING PROPERTY LINES
- = DIMENSION LINES
- (M) = MEASURED
- (R) = RECORD
- ROS = RECORD OF SURVEY

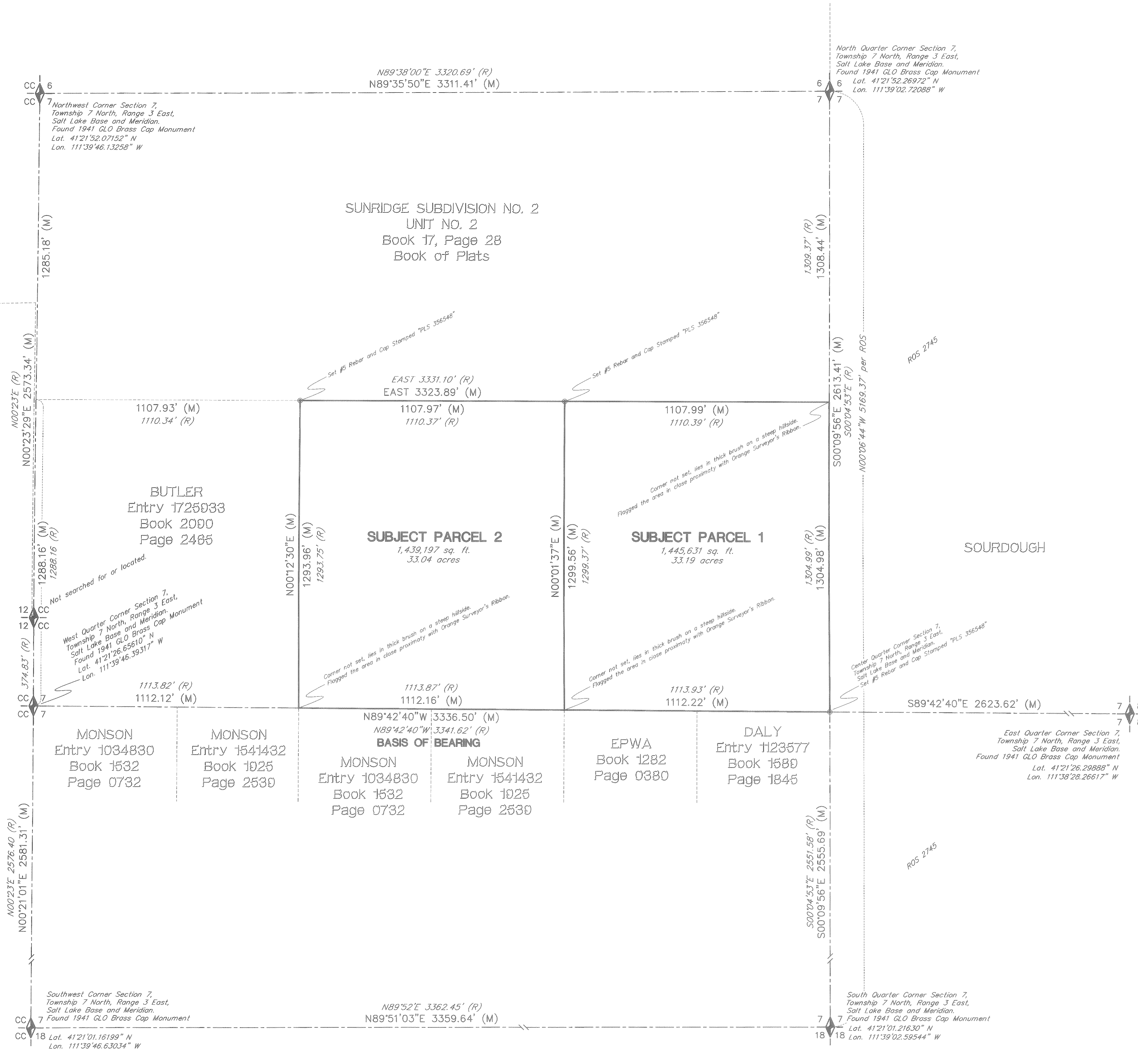

DATE: 08-15-12
SCALE: 1" = 200'
SHEET NUMBER: 1206001

**RECORD OF SURVEY OF
TAX PARCELS 23-013-0230, -0229
LYING AND SITUATE IN THE NORTHWEST QUARTER OF SECTION 7,
TOWNSHIP 7 NORTH, RANGE 3 EAST, SALT LAKE BASE AND MERIDIAN**

Boundary Consultants
Professional Land Surveyors
1295 North 1700 West, Farr West, Utah
801-792-1569 801-690-7158 FAX

DESIGNED	DEH
DRAWN	DEH
CHECKED	DEH
SHEET	1
OF	1