

RECORD OF SURVEY

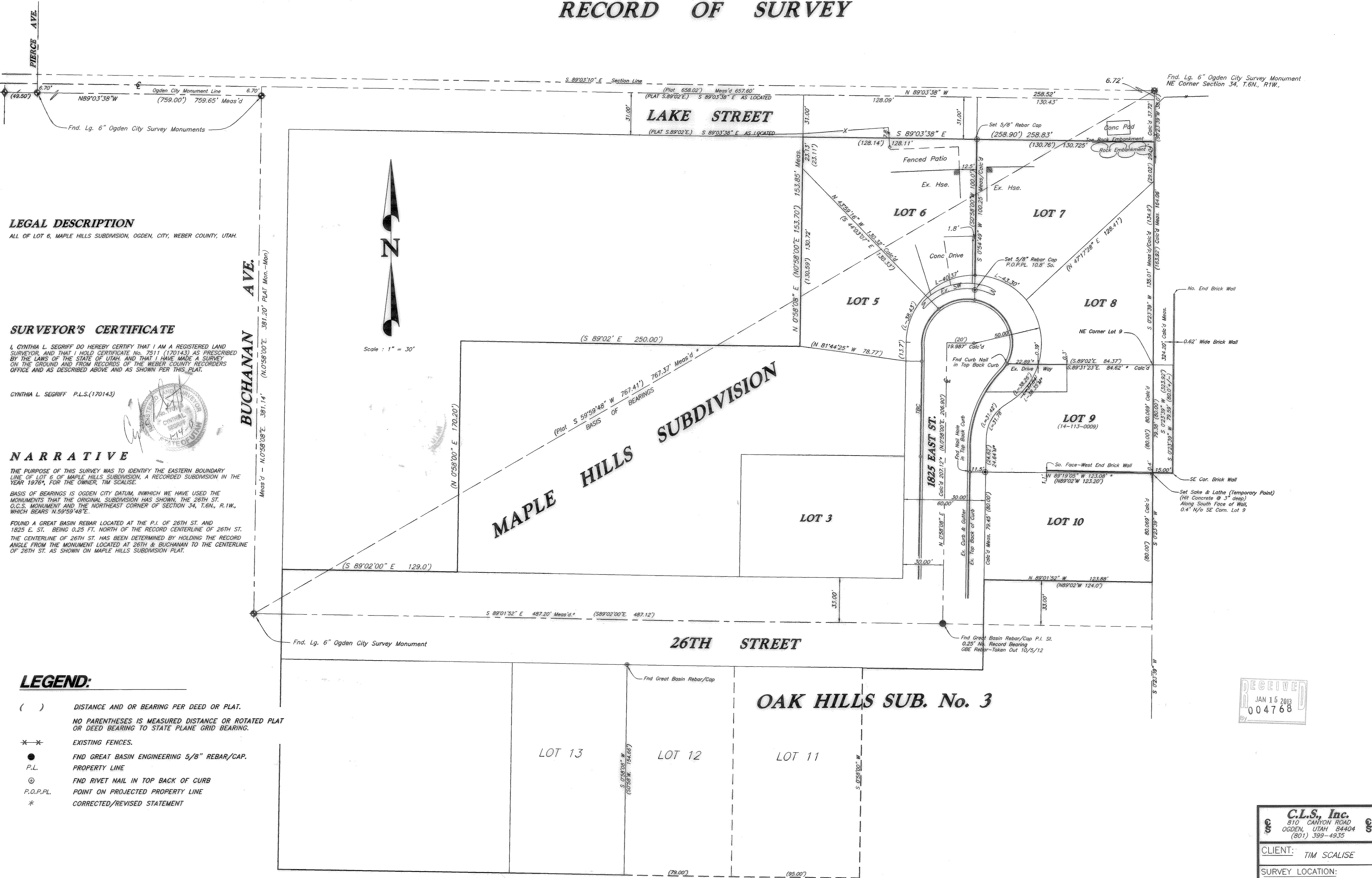

LEGAL DESCRIPTION

ALL OF LOT 6, MAPLE HILLS SUBDIVISION, OGDEN, CITY, WEBER COUNTY, UTAH.

SURVEYOR'S CERTIFICATE

I, CYNTHIA L. SEGRIF DO HEREBY CERTIFY THAT I AM A REGISTERED LAND SURVEYOR, AND THAT I HOLD CERTIFICATE No. 7511 (170143) AS PRESCRIBED BY THE LAWS OF THE STATE OF UTAH, AND THAT I HAVE MADE A SURVEY ON THE GROUND AND FROM RECORDS OF THE WEBER COUNTY RECORDERS OFFICE AND AS DESCRIBED ABOVE AND AS SHOWN PER THIS PLAT.

CYNTHIA L. SEGRIF P.L.S.(170143)



NARRATIVE

THE PURPOSE OF THIS SURVEY WAS TO IDENTIFY THE EASTERN BOUNDARY LINE OF LOT 6 OF MAPLE HILLS SUBDIVISION, A RECORDED SUBDIVISION IN THE YEAR 1976*, FOR THE OWNER, TIM SCALISE.

BASIS OF BEARINGS IS OGDEN CITY DATUM, INWHICH WE HAVE USED THE MONUMENTS THAT THE ORIGINAL SUBDIVISION HAS SHOWN, THE 26TH ST. O.C.S. MONUMENT AND THE NORTHEAST CORNER OF SECTION 34, T.6N., R.1W., WHICH BEARS N.59°59'48"E.

FOUND A GREAT BASIN REBAR LOCATED AT THE P.I. OF 26TH ST. AND 1825 E. ST. BEING 0.25 FT. NORTH OF THE RECORD CENTERLINE OF 26TH ST. THE CENTERLINE OF 26TH ST. HAS BEEN DETERMINED BY HOLDING THE RECORD ANGLE FROM THE MONUMENT LOCATED AT 26TH & BUCHANAN TO THE CENTERLINE OF 26TH ST. AS SHOWN ON MAPLE HILLS SUBDIVISION PLAT.

LEGEND:

- () DISTANCE AND OR BEARING PER DEED OR PLAT.
- NO PARENTHESES IS MEASURED DISTANCE OR ROTATED PLAT OR DEED BEARING TO STATE PLANE GRID BEARING.
- X-X EXISTING FENCES.
- FND GREAT BASIN ENGINEERING 5/8" REBAR/CAP.
- P.L. PROPERTY LINE
- ⊙ FND RIVET NAIL IN TOP BACK OF CURB
- P.O.P.PL. POINT ON PROJECTED PROPERTY LINE
- * CORRECTED/REVISED STATEMENT

PREPARED BY:
C. L. S. Inc.
810 CANYON ROAD
OGDEN, UTAH 84404
Ph. (801) 399-4935 CLSCLN@AOL.COM

RECEIVED
JAN 15 2013
004768

C.L.S. Inc.
810 CANYON ROAD
OGDEN, UTAH 84404
(801) 399-4935

CLIENT: *TIM SCALISE*

SURVEY LOCATION:
N.E. 1/4 SEC. 34,
TOWNSHIP 6 NORTH, RANGE 1 WEST,
SALT LAKE BASE & MERIDIAN

SURVEY DATE: 10/5/12

JOB No. PS12-06