

OWNERSHIP OF DOCUMENTS: This document, and the ideas and designs incorporated herein, as a instrument of professional service, is the property of Ensign Engineering and Land Surveying, Inc. and is not to be used, in whole or in part, for any other project without the written authorization of Ensign Engineering and Land Surveying, Inc.

This drawing is the property of Ensign Engineering and Land Surveying, Inc. All rights to the design shown in the drawing, including the right to protection thereof by patent or otherwise, are reserved by Ensign Engineering and Land Surveying, Inc. The drawing may not be copied or its contents made known or available to third parties without the prior written consent of Ensign Engineering and Land Surveying, Inc. It must be promptly returned to Ensign Engineering and Land Surveying, Inc. on request.

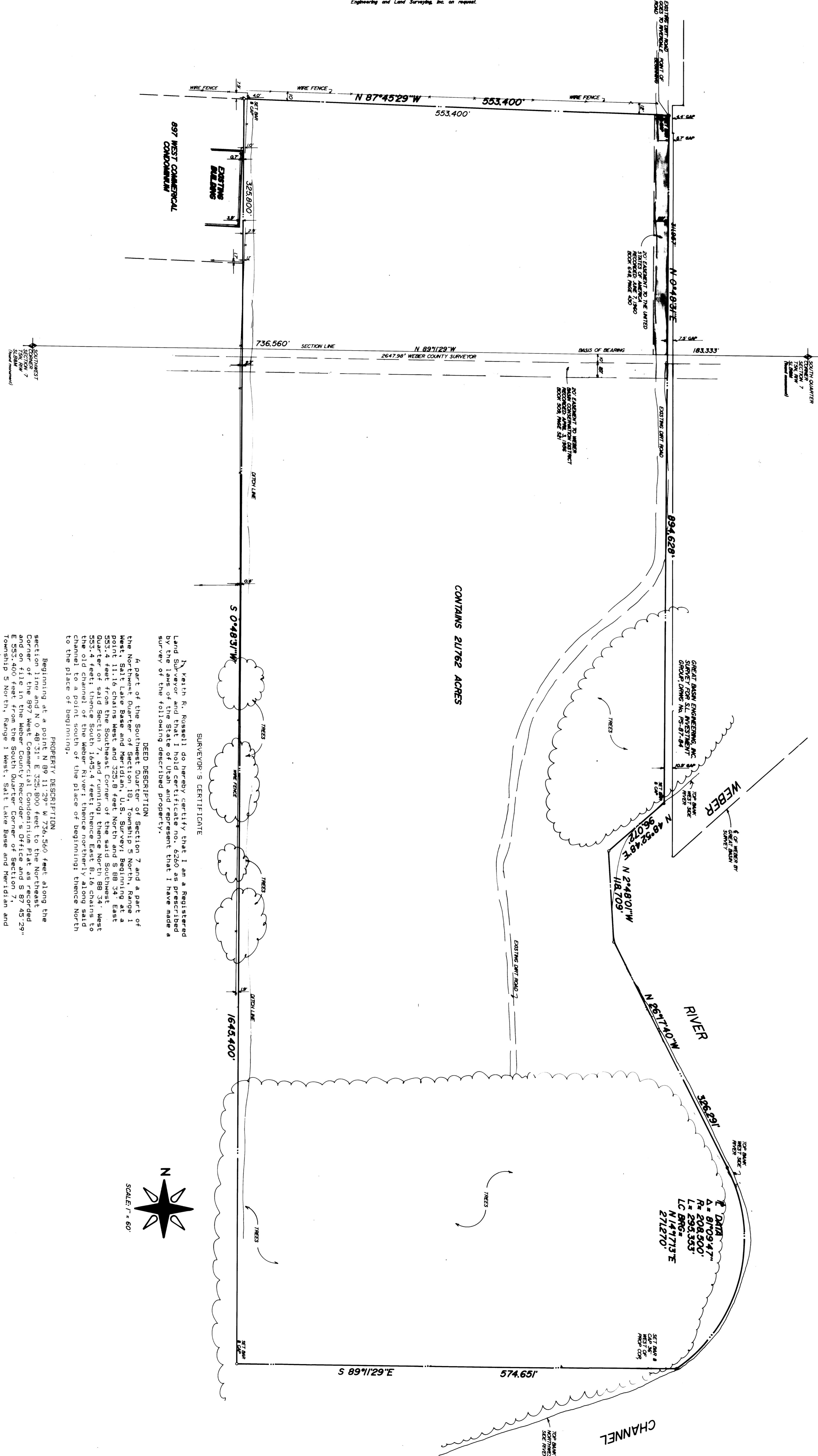

CONTAINS 21762 ACRES



SURVEYOR'S CERTIFICATE

I, Keith R. Russell, do hereby certify that I am a Registered Land Surveyor and that I hold certificate no. 6260 as prescribed by the laws of the State of Utah and that I have made a survey of the following described property:

PROPERTY DESCRIPTION

A part of the South DEED DESCRIPTION of Section 7 and a part of the Northwest Quarter of Section 19, Township 5 North, Range 1 West, Salt Lake Base and Meridian, U.S. Survey; Beginning at a point 1116 chains West and 325.8 feet North and S 88°34' East of the Northwest Corner of Section 19, Township 5 North, Range 1 West, Salt Lake Base and Meridian, U.S. Survey; thence North 88°34' East 553.4 feet; thence South 1645.4 feet; thence East 816 chains to the old channel of the Weber River; thence northerly along the old channel of the Weber River to the place of beginning; since North to the place of beginning.

PROPERTY DESCRIPTION

Beginning at a point N 87°11'29\"/>

Contains 21,1762 acres.

May 25, 1989

KEITH R. RUSSELL
LICENSE NO. 6260

LOCATED IN THE
SOUTHWEST QUARTER
SECTION 7
TOWNSHIP 5 NORTH, RANGE 1 WEST
SALT LAKE BASE & MERIDIAN
LOCATED IN THE
NORTHWEST QUARTER
SECTION 19
TOWNSHIP 5 NORTH, RANGE 1 WEST
SALT LAKE BASE & MERIDIAN

RECEIVED
MAR 15 1991
Weber County Surveyor

TITLE
**BOUNDARY SURVEY
RIVERDALE AREA
OGDEN, UTAH**
FOR
IVAN ALMA ANDERSON, ET AL.

**ENSIGN ENGINEERING
AND
LAND SURVEYING**
4455 SOUTH 700 EAST SUITE 202 (801) 283-2455
MURRAY, UTAH 84107

DESIGN	CHECK		
DRAWN VR CAMPBELL	CHECK KR RUSSELL		
SCALE NOTED	JOB NO. 89-48		
NO.	DATE	REVISION	BY