

### Legend

Fence	---
Existing Asphalt	
Existing Concrete	
Nail & Washer	▲
Rebar & Cap	⊙
Street Monument	⊕
Record	(Rec.)
Measured	(Meas.)
Calculated	(Calc.)

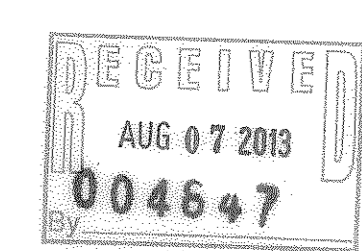

## Olympus Heights Subdivision Lot 33

14,475 sq.ft.

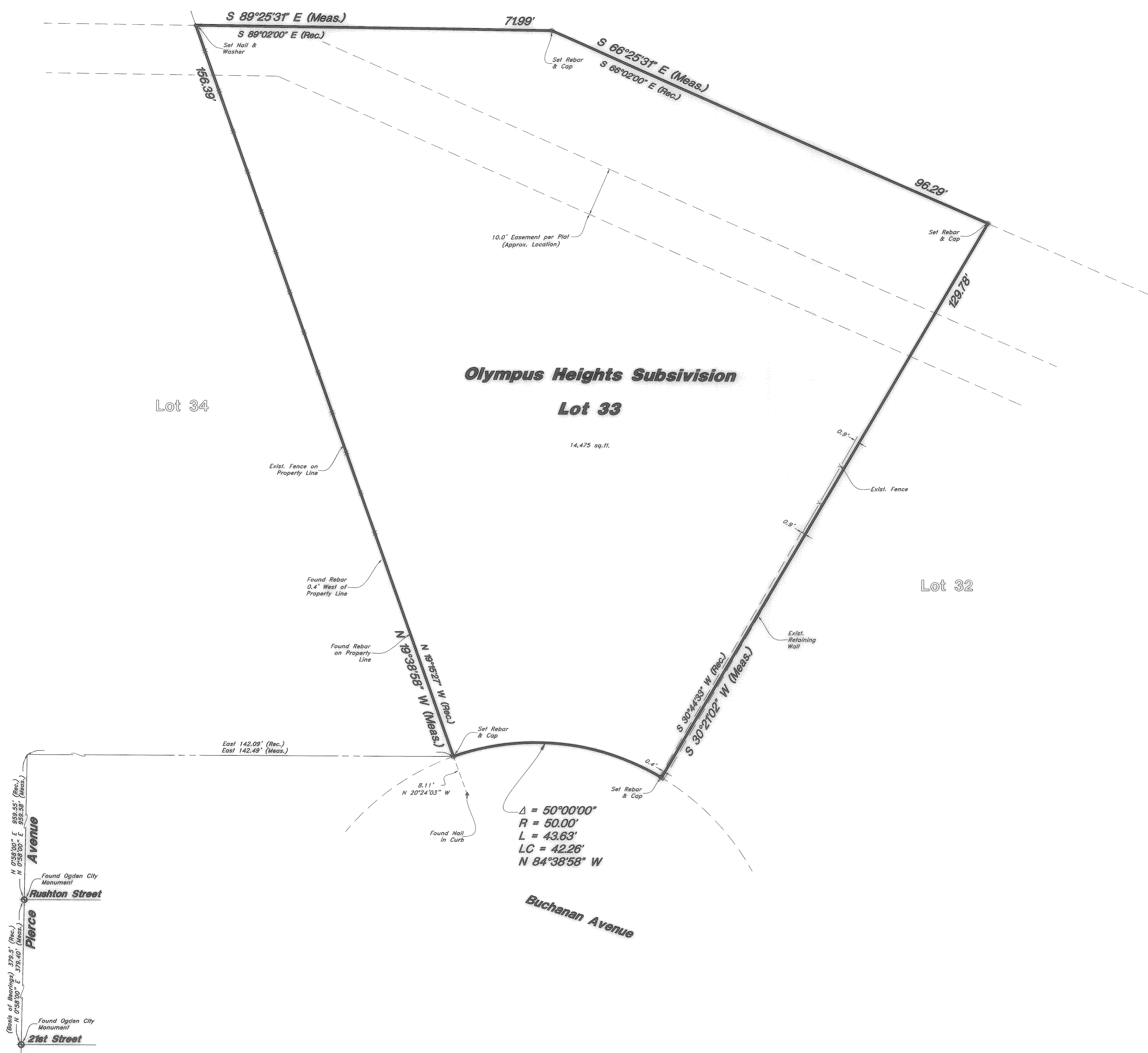

**Description**  
All of Lot 33, Olympus Heights Subdivision, as recorded with the office of the Weber County Recorder.

**NARRATIVE**  
This Property Survey was requested by Mrs. Diane Countryman, in order to reestablish the boundary of the hereon described Lot 33. Ogdan City Monuments were found at the intersection of Pierce Avenue and Rushton St. and the intersection of Pierce Avenue and 21st Street were used as control for this survey.  
Property was rotated 0°23'31" clockwise to best fit the existing nail at the lot split between lots 33 & 34, and to fit existing improvements.  
A line bearing North 0°58'00" East between said Ogdan City Monuments was used as the Basis of Bearings.  
Property corners were monumented as depicted on this drawing.

**SURVEYOR'S CERTIFICATE**  
I, Andy Hubbard do hereby certify that I am a Registered Professional Land Surveyor, and that I hold Certificate No. 6242920, in accordance with Title 58, Chapter 22, of the Professional Engineers and Surveyors Licensing Act, and I have made a survey of the above described property according to Section 17-23-17 and that the above plat correctly shows the true dimensions of the property surveyed.

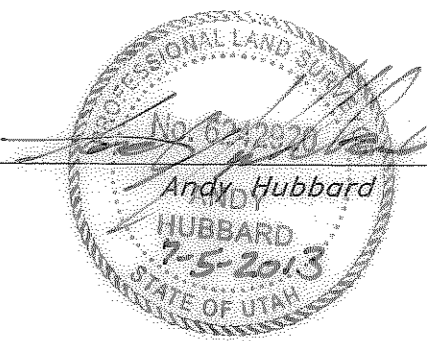

**GREAT BASIN ENGINEERING**  
574 S. SOUTH 1475 EAST, OGDEN, UTAH 84403  
MAIN (801) 524-4515, FAX (801) 524-7440  
WWW.GREATBASINENGINEERING.COM

**Property Survey**  
**Diane Countryman**  
1914 Buchanan Avenue  
Ogden City, Weber County, Utah  
A part of Section 27, T6N, R1W, SLB&M, U.S. Survey

07 June, 2013

SHEET NO. 1