

SURVEYOR'S CERTIFICATE

I, DARREN R. WILLIAMS, DO HEREBY CERTIFY THAT I AM A PROFESSIONAL LAND SURVEYOR, AND THAT I HOLD CERTIFICATE NO. 4975981 AS PRESCRIBED BY THE LAWS OF THE STATE OF UTAH. I FURTHER CERTIFY THAT BY AUTHORITY OF THE OWNERS, I HAVE MADE A SURVEY OF THE TRACT OF LAND SHOWN ON THIS MAP AND THAT SAME HAS BEEN CORRECTLY SURVEYED AND STAKED ON THE GROUND AS SHOWN.

DATE OF PLAT OR MAP: SEPTEMBER 11, 2013
 DARREN R. WILLIAMS, PLS
 LICENSE NO. 4975981

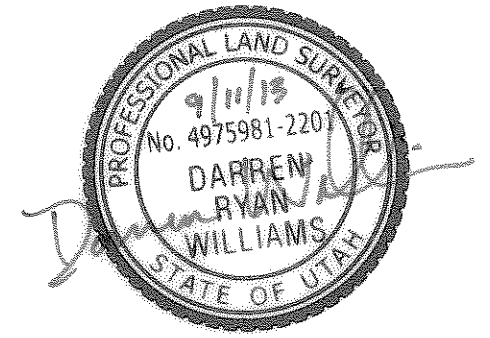

BOUNDARY DESCRIPTION

A PARCEL OF LAND SITUATE IN THE NORTHEAST QUARTER OF SECTION 9, TOWNSHIP 6 NORTH, RANGE 1 WEST, SALT LAKE BASE & MERIDIAN DESCRIBED AS FOLLOWS:

ALL OF LOT 2, RANCHO VISTA SUBDIVISION, OGDEN CITY, WEBER COUNTY, UTAH.

NARRATIVE

THIS SURVEY WAS CONDUCTED FOR THE PURPOSE OF LOCATING ORIGINAL LOT LINES OF LOT 2 OF RANCHO VISTA DRIVE. THE BEARING SOUTH 89°14'00" WEST WITH A MEASURE DISTANCE OF 219.48 FEET BETWEEN STREET MONUMENTS IN RANCHO VISTA DRIVE WERE HELD AS THE BASIS OF BEARING.

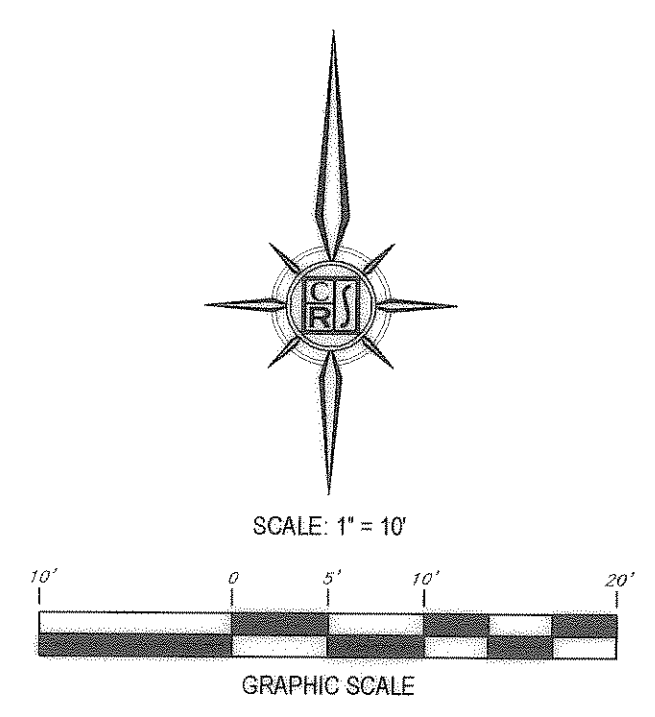
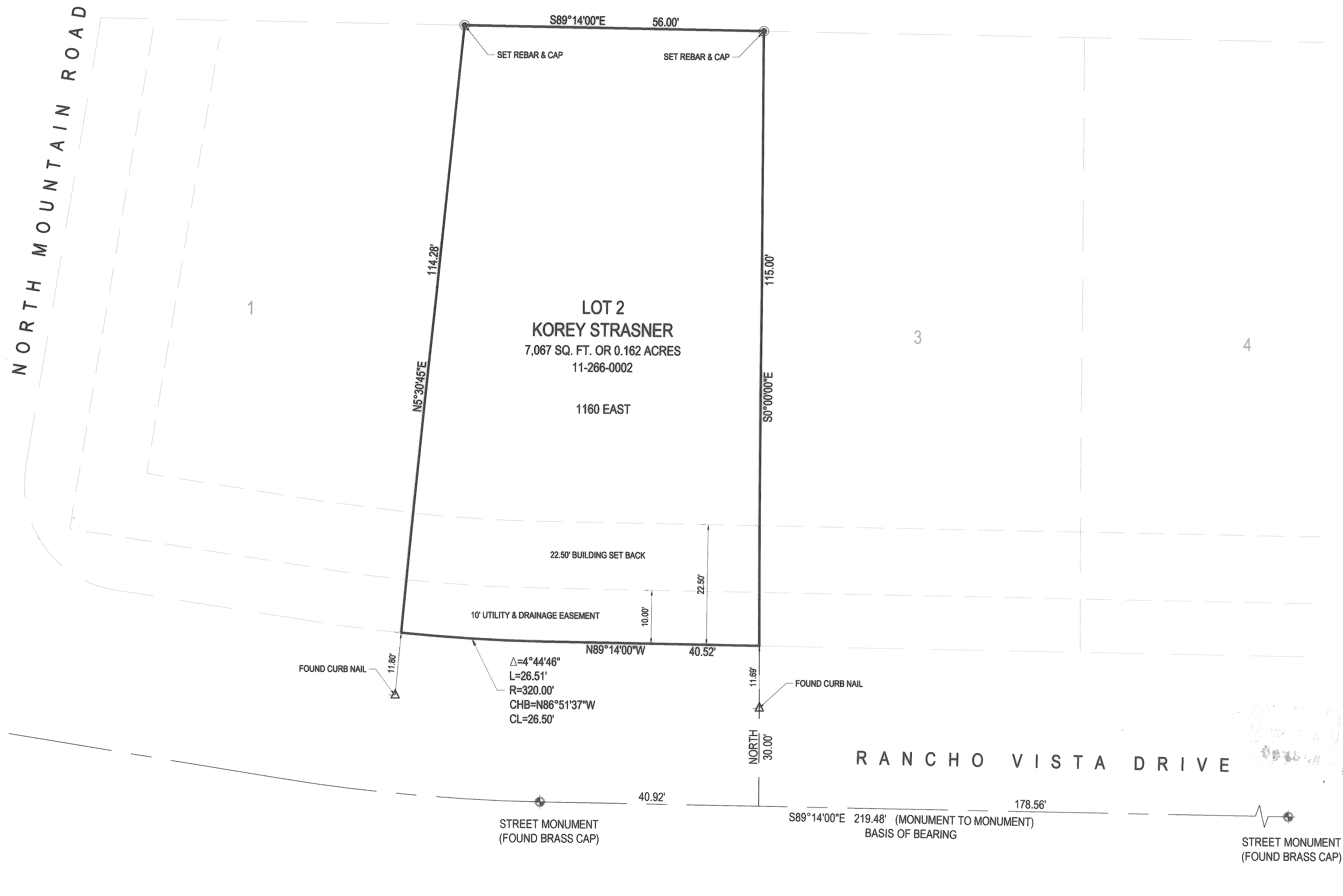

LEGEND

- STREET MONUMENT
- SET REBAR & CAP
- PROPERTY OF REFERENCE
- BUILDING SET BACK LINE PER ORIGINAL
- ADJACENT PROPERTY LINES
- TIE LINE
- CENTER LINE

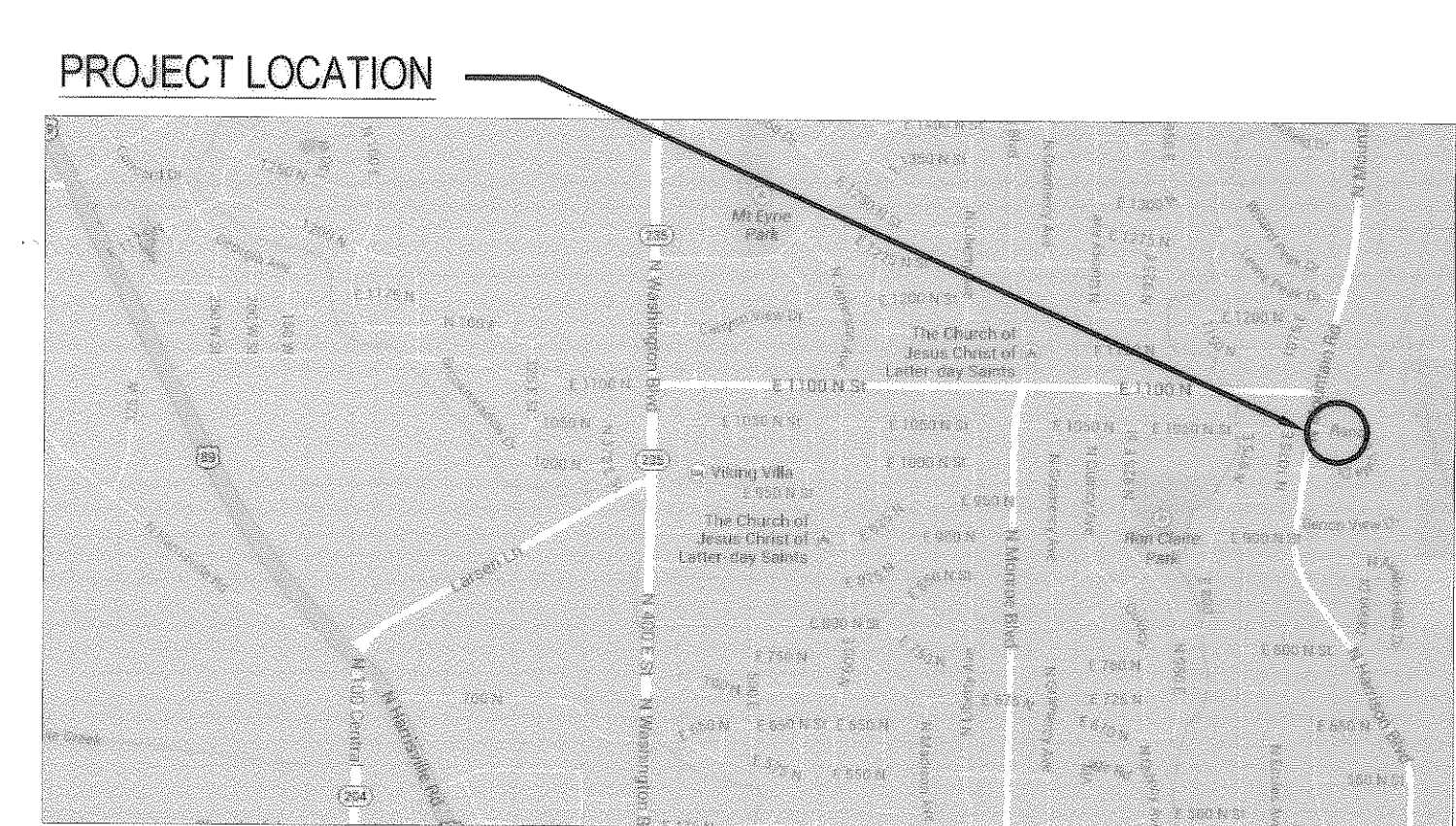
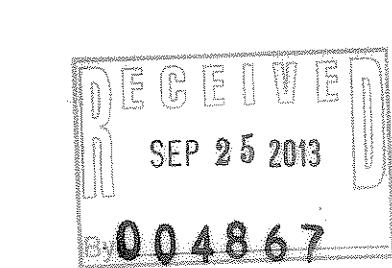

RECORD OF REVISIONS

NO.	DATE	DESCRIPTION

IF THE ABOVE SCALE BAR DOES NOT MEASURE 1-INCH IN LENGTH, DO NOT USE THIS DRAWING FOR SCALING PURPOSES. DIMENSIONS AND MEASUREMENTS SPECIFIED IN THE DRAWING TAKE PRECEDENCE TO SCALED MEASUREMENTS.

THE INFORMATION CONTAINED IN THIS DRAWING IS THE PROPERTY OF CRS ENGINEERS AND IS NOT TO BE REPRODUCED, MODIFIED OR USED FOR ANY OTHER PROJECT OR EXTENSION OF THIS PROJECT EXCEPT BY AGREEMENT WITH CRS ENGINEERS.

© 2013

PRINCIPAL
 PAUL J. HIRST
 PROJECT MANAGER

CHECKED BY
 DARREN WILLIAMS

DRAWN BY
 TRAVIS WILLIAMS

DRAWING SCALE
 1" = 10'

ISSUE DATE
 SEPTEMBER 11, 2013

CALDWELL RICHARDS SORENSEN
 ANSWERS TO INFRASTRUCTURE

SALT LAKE CITY OFFICE:
 2090 EAST 2100 SOUTH
 SALT LAKE CITY, UTAH 84109
 PHONE: 801.359.5565
 FAX: 801.359.4272
 www.crsengineers.com

KOREY STRASNER
RECORD OF SURVEY
 LOCATED IN THE NORTHEAST QUARTER OF SECTION 9,
 TOWNSHIP 6 NORTH, RANGE 1 WEST,
 SALT LAKE BASE & MERIDIAN

1106 EAST RANCHO VISTA DRIVE
 OGDEN, UTAH

STAMP

PROJECT NUMBER

SHEET	1	OF	1
V-1.0			