

SURVEYOR'S CERTIFICATE

I, Larry M. Buttars, a registered Land Surveyor as prescribed by the laws of the State of Utah, and holding licence No. 2596, do hereby certify that I made a survey of the below described property and the plat hereon is a true and correct representation of said survey.

Date 11-28-89 Sign. *Larry M. Buttars*

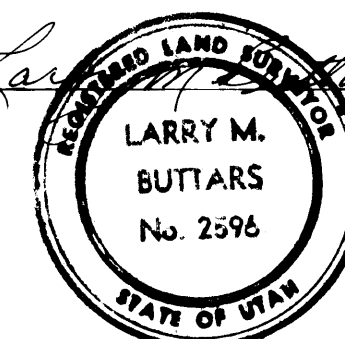

DESCRIPTION

All of lot 12, Naisbitt Subdivision, in Weber County, Ut., excepting therefrom, beginning at the southeast corner of lot 12, thence N. 61° 01' 33" W. 44.91 ft, thence N. 89° 57' 52" E. 15.27 ft, thence S. 56° 22' 30" E. 31.77 ft to the East line of lot 12, thence S. 80° 23' 25" W. 4.84 ft to the point of beginning.

NARRATIVE

The purpose of this survey was to establish corners for fencing. County Surveyors records show the West line of Section 10 as N. 0° 45' 46" E. The bearings were NOT rotated because of previous recorded plat of Naisbitt Subdivision.

LEGEND

- o Set 1/2" x 24" re-bar with plastic cap stamped L. Buttars R.L.S. 2596
. Set P.K. nail with ribbon

Table with 2 columns: Field and Value. Row 1: BUTTARS SURVEYING, 1815 26th STREET OGDEN, UT 84401, PHONE 392-5291. Row 2: CLIENT: JOE BECTEL. Row 3: SURVEY LOCATION: NAISBITT SUBDIVISION, OGDEN CITY, WEBER COUNTY. Row 4: SURVEY DATE: NOV. 25, 1989.

RECEIVED APR 2 1991 Weber County Surveyor

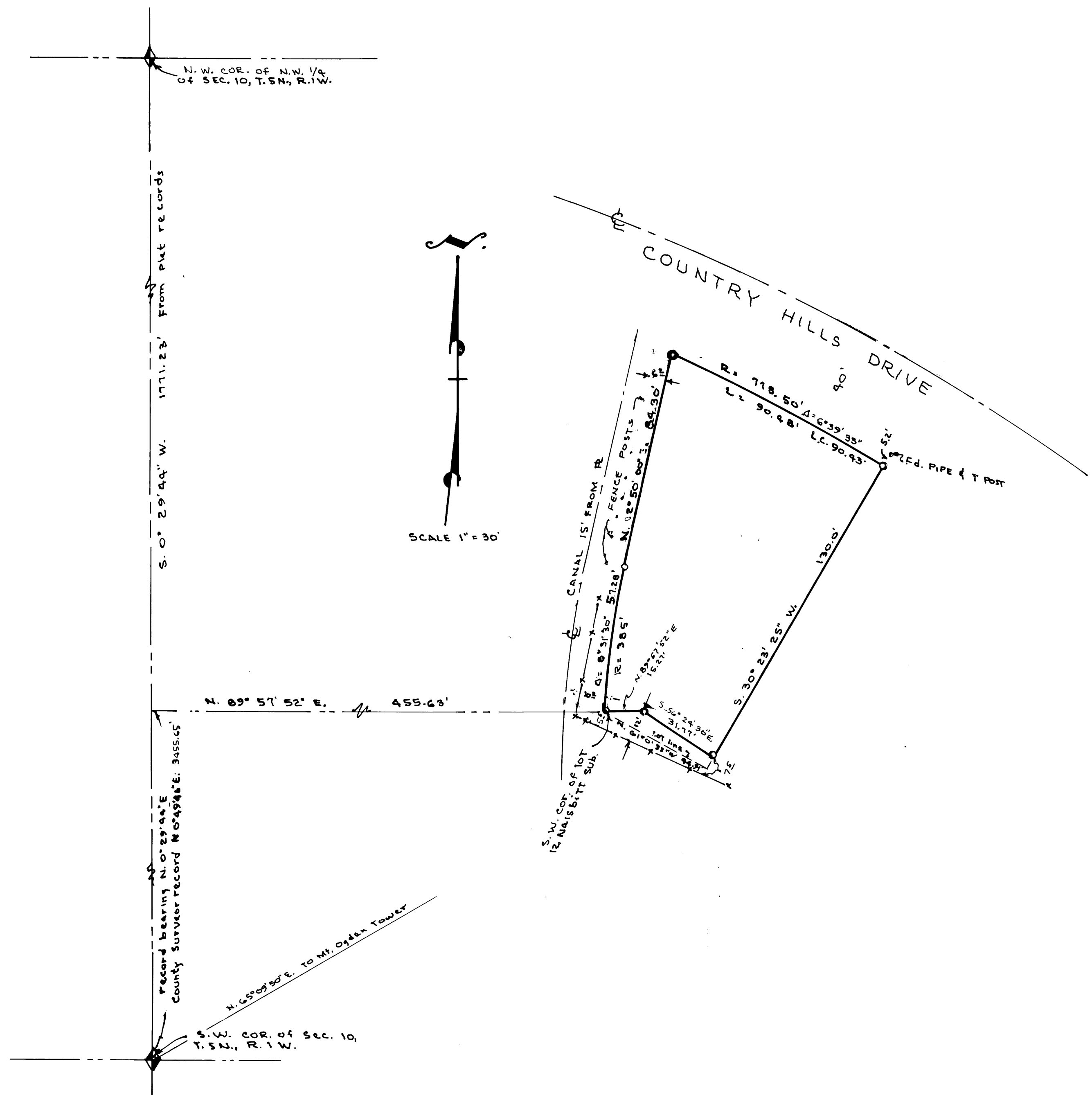

487