

SURVEYOR'S CERTIFICATE

I, DALLAS K. BUTLARS, HOLDING LICENSE NUMBER 167594 IN ACCORDANCE WITH TITLE 58, CHAPTER 22, PROFESSIONAL ENGINEERS AND LAND SURVEYORS LICENSING ACT, HAVE COMPLETED A SURVEY OF THE PROPERTY DESCRIBED ON THE PLAT IN ACCORDANCE WITH SECTION 17-23-17 AND HAVE VERIFIED ALL MEASUREMENTS AND PLACED MONUMENTS AS REPRESENTED ON THE PLAT.

I DO ALSO HEREBY CERTIFY THAT THIS RECORD OF SURVEY PLAT IN WEBER COUNTY, UTAH, HAS BEEN CORRECTLY DRAWN TO SCALE AND IS A TRUE AND CORRECT REPRESENTATION OF THE FOLLOWING DESCRIPTION OF LANDS, BASED ON DATA COMPILED FROM RECORDS IN THE WEBER COUNTY RECORDERS OFFICE, WEBER COUNTY SURVEYORS OFFICE AND OF A SURVEY MADE ON THE GROUND.

SIGNED THIS 27th DAY OF October, 2013

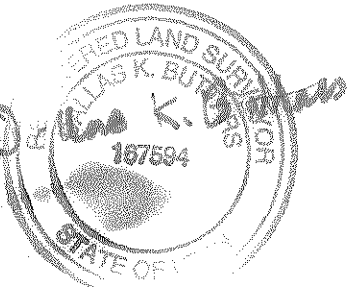

BOUNDARY DESCRIPTION

ALL OF LOT 14, W.S. BUTLER SUBDIVISION NO. 2, NORTH OGDEN CITY, WEBER COUNTY, UTAH

NARRATIVE

THIS SURVEY WAS REQUESTED BY JOHN LUPIS TO IDENTIFY THE BOUNDARY LINE FOR LOT 14 OF W.S. BUTLER SUBDIVISION NO. 2. SURVEYS RELIED UPON TO AID IN THIS SURVEY: W.S. BUTLER SUBDIVISION, WEBER COUNTY SURVEY 19-078; W.S. BUTLER SUBDIVISION NO. 2, WEBER COUNTY SURVEY 19-079; MT. LOMOND ESTATES NO. 1, WEBER COUNTY SURVEY 12-069.

BASIS OF BEARING IS STATE PLANE GRID BEARINGS PER WEBER COUNTY AS SHOWN.

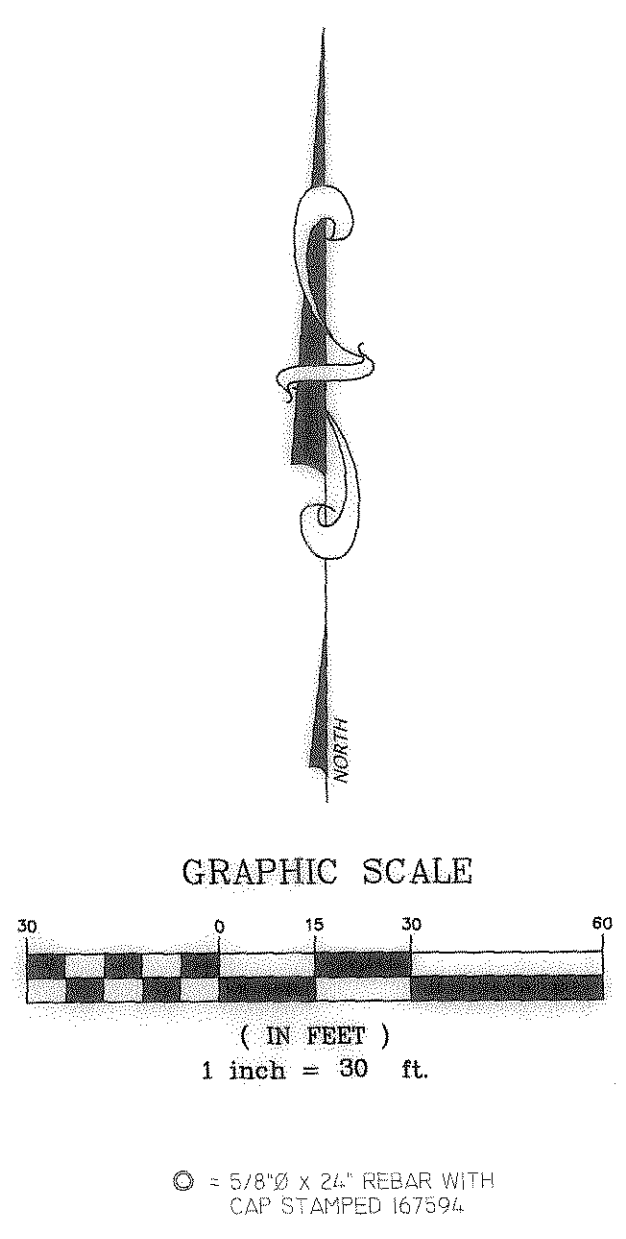
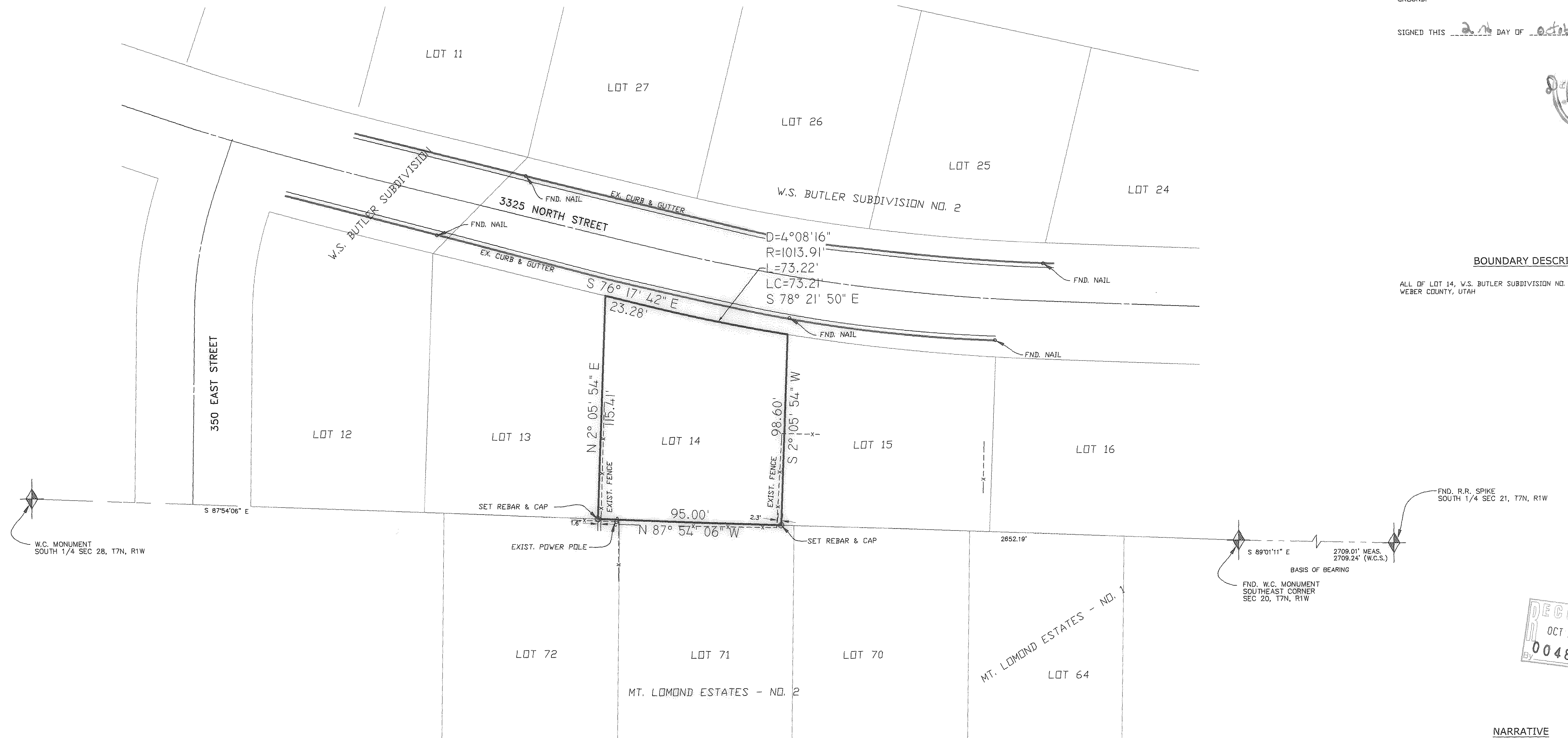

REVISIONS	
1.) _____	5.) _____
2.) _____	6.) _____
3.) _____	7.) _____
4.) _____	8.) _____

DRAWN BY: T.K.	DATE: 09-13-13
CHECKED BY: D.B.	SCALE: AS SHOWN
JOB NO. 3364V1	

LANDMARK SURVEYING, INC.
 A COMPLETE LANDSURVEYING SERVICE
 4646 S. 3500 W. #A-3, WEST HAVEN, UTAH 84401
 PHONE 801-731-4075
 LANDMARKSURVEYUTAH.COM

RECORD OF SURVEY

PREPARED FOR:
JOHN LUPIS
 371 EAST 3325 NORTH, NORTH OGDEN, WEBER COUNTY, UTAH