

SURVEYOR'S CERTIFICATE

I DALLAS K. BUTTARS, HOLDING LICENSE NUMBER 167594 IN ACCORDANCE WITH TITLE 58, CHAPTER 22, PROFESSIONAL ENGINEERS AND LAND SURVEYORS LICENSING ACT, HAVE COMPLETED A SURVEY OF THE PROPERTY DESCRIBED ON THE PLAT IN ACCORDANCE WITH SECTION 17-23-17 AND HAVE VERIFIED ALL MEASUREMENTS AND PLACED MONUMENTS AS REPRESENTED ON THE PLAT.

I DO ALSO HEREBY CERTIFY THAT THIS RECORD OF SURVEY PLAT IN WEBER COUNTY, UTAH, HAS BEEN CORRECTLY DRAWN TO SCALE AND IS A TRUE AND CORRECT REPRESENTATION OF THE FOLLOWING DESCRIPTION OF LANDS, BASED ON DATA COMPILED FROM RECORDS IN THE WEBER COUNTY RECORDERS OFFICE, WEBER COUNTY SURVEYORS OFFICE AND OF A SURVEY MADE ON THE GROUND.

SIGNED THIS 11 DAY OF Dec 2013

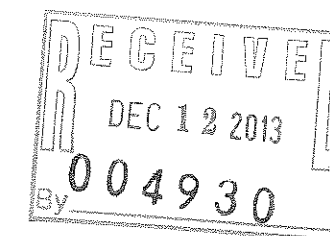
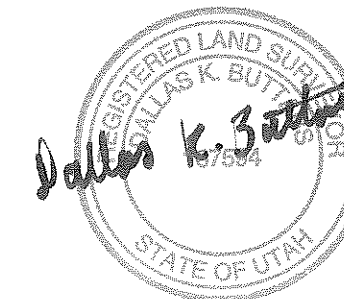

DESCRIPTION

ALL OF LOT 8, WESTVIEW SUBDIVISION PHASE 1, PLEASANT VIEW CITY, WEBER COUNTY, UTAH, AS OFFICIALLY RECORDED IN THE WEBER COUNTY RECORDERS OFFICE.

NARRATIVE

THIS SURVEY WAS REQUESTED TO IDENTIFY THE BOUNDARY THAT EXIST ON THE GROUND FOR LOT 8 OF WESTVIEW SUBDIVISION PHASE 1. REBAR & CAPS WERE SET AS SHOWN.
BASIS OF BEARING IS THE CENTER LINE OF 1250 WEST STREET AS SHOWN.

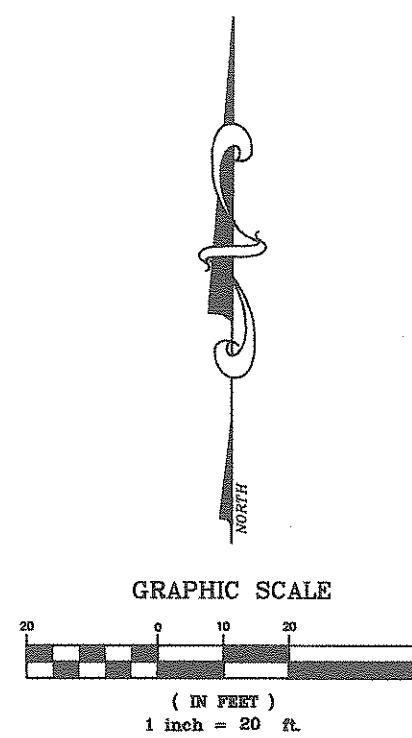
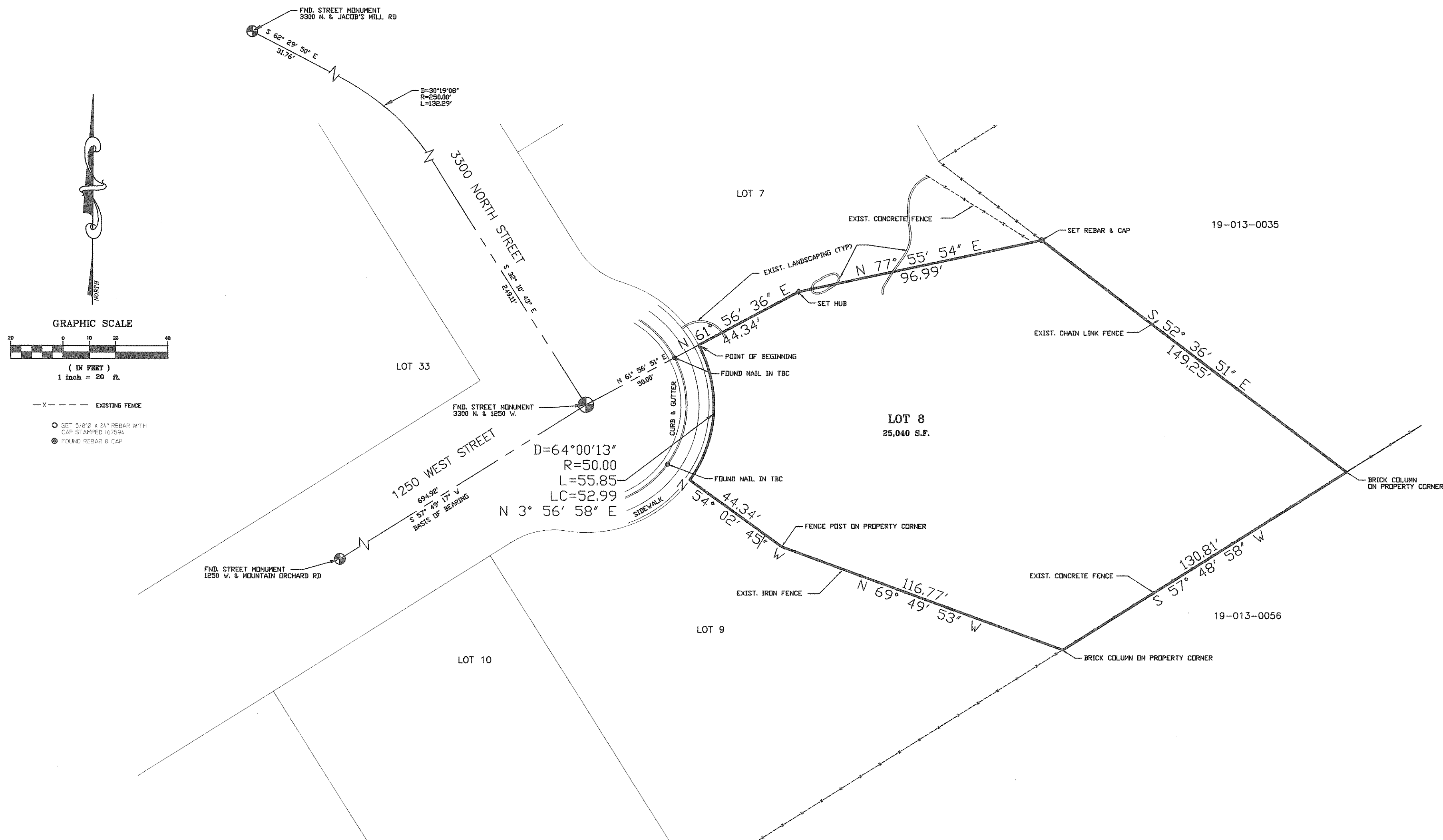

- X- - - - - EXISTING FENCE
- SET 5/8" x 24" REBAR WITH CAP STAMPED 167594
- FOUND REBAR & CAP

<p>REVISIONS</p> <p>1.) _____</p> <p>2.) _____</p> <p>3.) _____</p> <p>4.) _____</p>	<p>DRAWN BY: T.K.</p> <p>CHECKED BY: D.B.</p> <p>JOB NO. 3384S1</p>	<p>DATE: 11-13-13</p> <p>SCALE: AS SHOWN</p>	<p>LANDMARK SURVEYING, INC. A COMPLETE LANDSURVEYING SERVICE 4646 S. 3500 W. #A-3, WEST HAVEN, UTAH 84401 PHONE 801-731-4075 FAX 801-731-8506 LANDMARKSURVEYUTAH.COM</p>	<p>RECORD OF SURVEY LOT 8, WESTVIEW SUBDIVISION PHS 1</p>	<p>PREPARED FOR:</p> <p style="text-align: center; font-size: 1.2em;">CLIFF BELL</p> <p>PROPERTY KNOWN AS: 3302 N. 1250 W., PLEASANT VIEW, WEBER COUNTY, UTAH</p>	<p>SHEET</p> <p style="font-size: 2em;">1</p> <p style="font-size: 2em;">1</p> <p>SHEETS</p>
---	---	--	---	---	--	--