

WEST 1/4 SEC. 15,  
T.6N., R.2W., S.L.B.&M  
WEBER CO. BRASS CAP

EAST 1/4 SEC. 15,  
T.6N., R.2W., S.L.B.&M  
WEBER CO. BRASS CAP

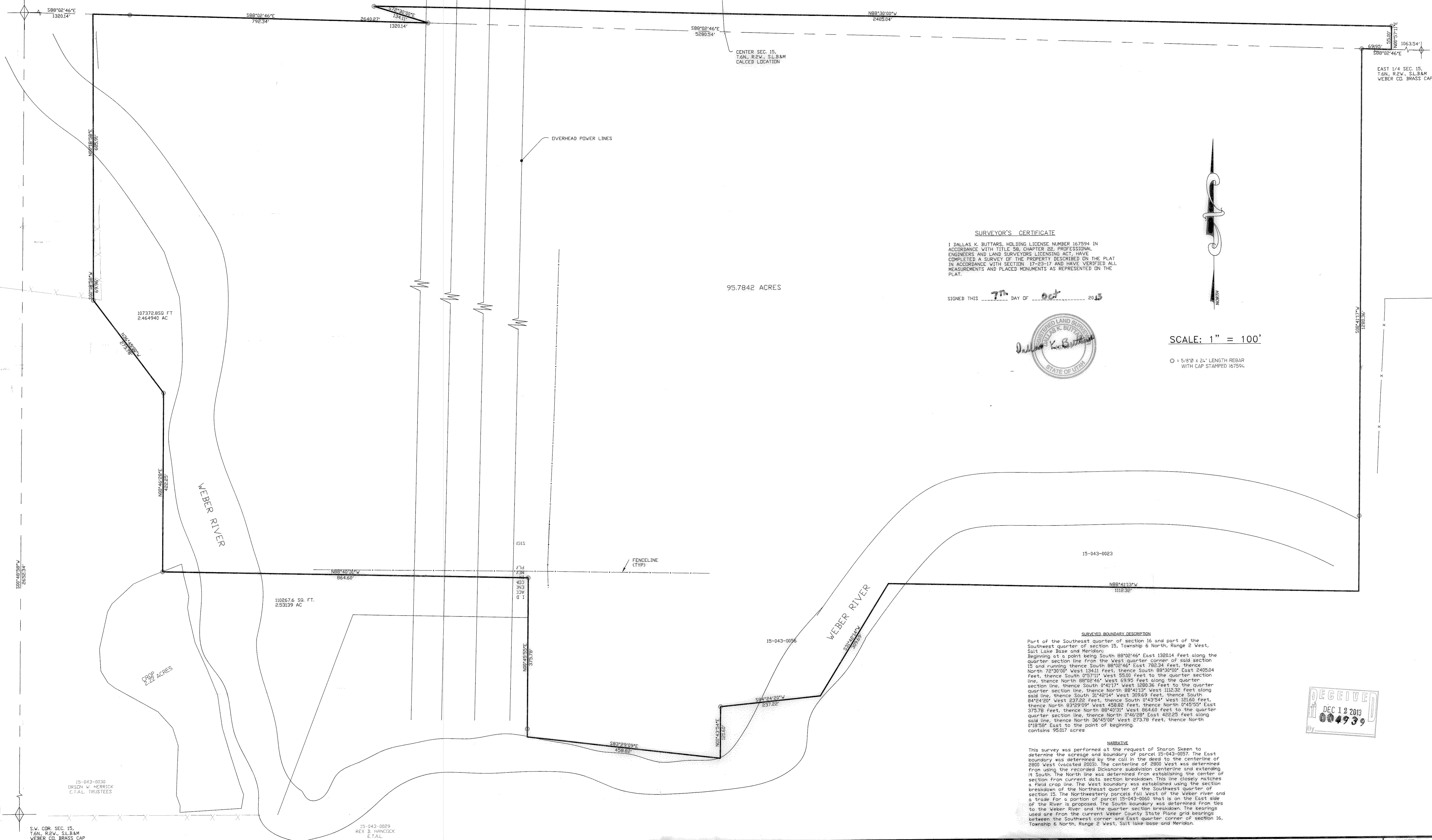

**SURVEYOR'S CERTIFICATE**

I, DALLAS K. BUTTARS, HOLDING LICENSE NUMBER 167594 IN ACCORDANCE WITH TITLE 59, CHAPTER 28, PROFESSIONAL ENGINEERS AND LAND SURVEYORS LICENSING ACT, HAVE COMPLETED A SURVEY OF THE PROPERTY DESCRIBED ON THE PLAT IN ACCORDANCE WITH SECTION 17-23-17 AND HAVE VERIFIED ALL MEASUREMENTS AND PLACED MONUMENTS AS REPRESENTED ON THE PLAT.

SIGNED THIS 7<sup>th</sup> DAY OF oct 2013

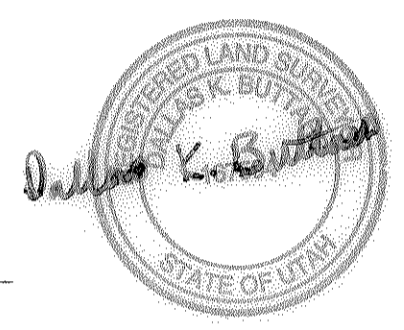

SCALE: 1" = 100'

○ = 5/8" x 24" LENGTH REBAR WITH CAP STAMPED 167594

**SURVEYED BOUNDARY DESCRIPTION**  
Part of the Southeast quarter of section 16 and part of the Southwest quarter of section 15, Township 6 North, Range 2 West, Salt Lake Base and Meridian:  
Beginning at a point being South 88°02'46" East 1320.14 feet along the quarter section line from the West quarter corner of said section 15 and running thence South 88°02'46" East 792.34 feet, thence North 72°30'00" West 134.11 feet, thence South 89°30'00" East 2405.04 feet, thence South 0°57'11" West 253.00 feet to the quarter section line, thence North 88°02'46" West 69.95 feet along the quarter section line, thence South 0°41'17" West 1280.36 feet to the quarter section line, thence North 89°41'13" West 1112.32 feet along said line, thence South 31°42'14" West 309.69 feet, thence South 84°24'20" West 237.22 feet, thence South 0°43'54" West 121.60 feet, thence North 0°29'09" West 436.82 feet, thence North 0°45'59" East 375.78 feet, thence North 88°40'31" West 864.60 feet to the quarter section line, thence North 0°46'28" East 422.25 feet along said line, thence North 30°45'00" West 270.75 feet, thence North 0°18'58" East to the point of beginning.

**NARRATIVE**  
This survey was performed at the request of Sharon Skeen to determine the acreage and boundary of parcel 15-043-0057. The East boundary was determined by the call in the deed to the centerline of 2800 West (vacated 2003). The centerline of 2800 West was determined from using the recorded Dickmore subdivision centerline and extending it South. The North line was determined from establishing the centerline of section from current data section breakdown. This line closely matches a field crop line. The West boundary was established using the section breakdown of the Northeast quarter of the Southwest quarter of section 15. The Northwesterly parcels fall West of the Weber river and a trade for a portion of parcel 15-043-0060 that is on the East side of the river is proposed. The South boundary was determined from ties to the Weber River and the quarter section breakdown. The bearings used are from the current Weber County State Plane grid bearings between the Southwest corner and East quarter corner of section 16, Township 6 North, Range 2 West, Salt Lake base and Meridian.

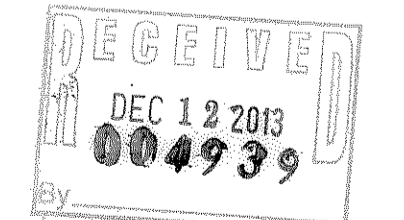

REVISIONS

1.) <u>04. 2013</u>	5.) _____
2.) _____	6.) _____
3.) _____	7.) _____
4.) _____	8.) _____

DRAWN BY: D.B.  
CHECKED BY: D.B.  
JOB NO. 3319

DATE: APRIL 2013  
SCALE: AS SHOWN

**LANDMARK SURVEYING, INC.**  
A COMPLETE LANDSURVEYING SERVICE  
4646 S. 3500 W. #A-3, WEST HAVEN, UTAH 84401  
PHONE 801-731-4075

**RECORD OF SURVEY**  
SHARON SKEEN

**LOCATED IN**  
A PART OF THE S.E. 1/4 OF SECTION 16 & S.W. 1/4  
OF SECTION 15, T.6N., R.2W., S.L.B.&M.  
WEBER COUNTY, UTAH

