

SURVEYOR'S CERTIFICATE

I, DARREN R. WILLIAMS, DO HEREBY CERTIFY THAT I AM A PROFESSIONAL LAND SURVEYOR, AND THAT I HOLD CERTIFICATE NO. 4975981 AS PRESCRIBED BY THE LAWS OF THE STATE OF UTAH. I FURTHER CERTIFY THAT BY AUTHORITY OF THE OWNERS, I HAVE MADE A SURVEY OF THE TRACT OF LAND SHOWN ON THIS MAP AND THAT SAME HAS BEEN CORRECTLY SURVEYED AND STAKED ON THE GROUND AS SHOWN.

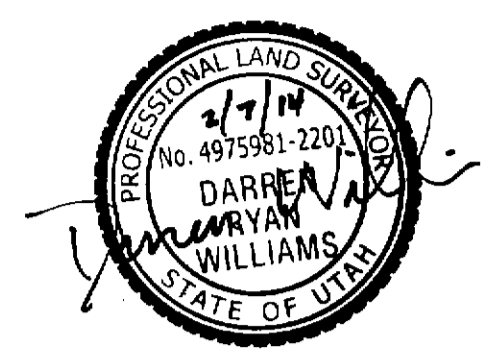

DATE _____ DARREN R. WILLIAMS LICENSE # 4975981

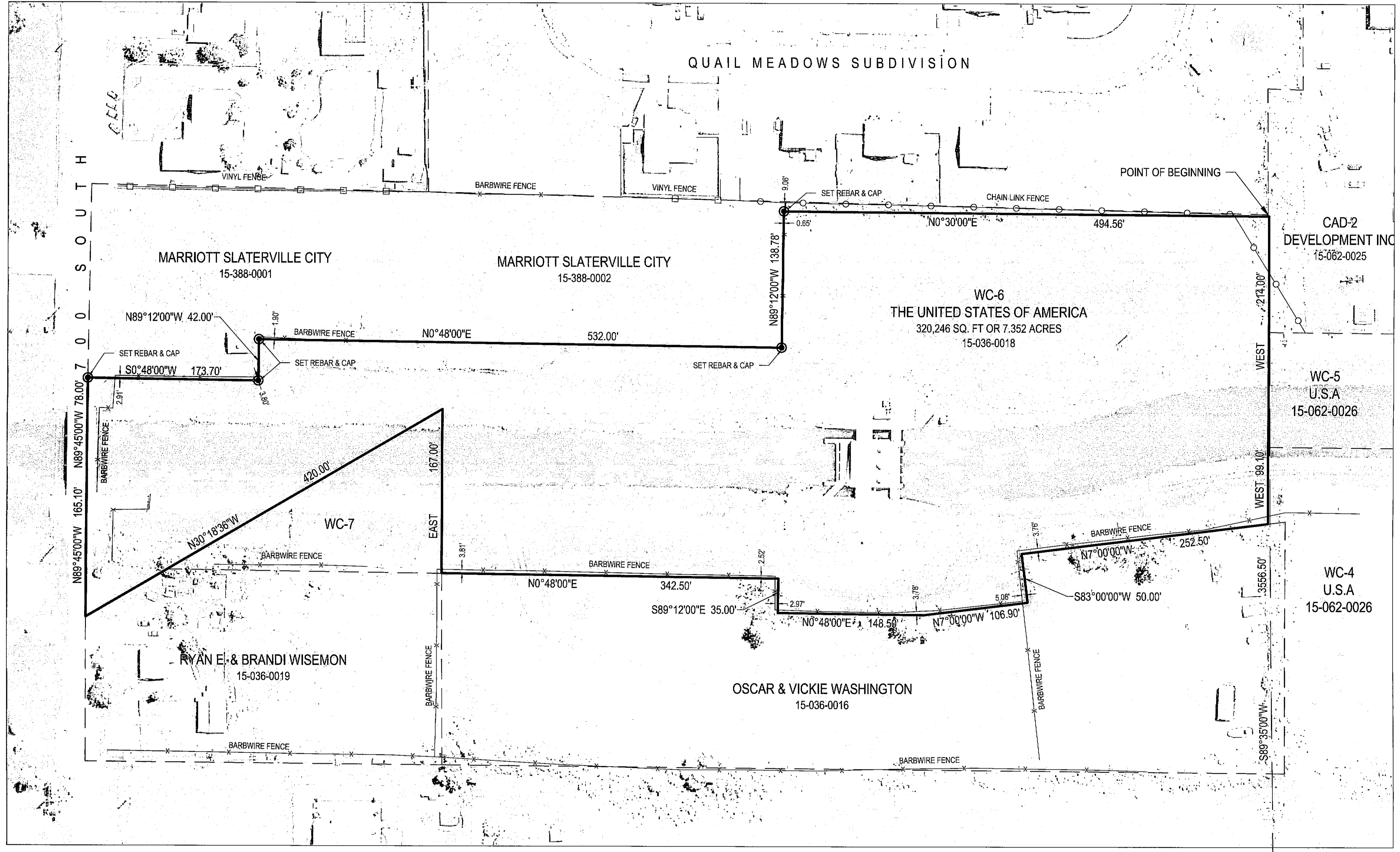

BOUNDARY DESCRIPTION

A TRACT OF LAND IN THE SOUTHWEST QUARTER OF THE SOUTHEAST QUARTER OF SECTION THIRTEEN, TOWNSHIP 6 NORTH, RANGE 2 WEST, SALT LAKE BASE AND MERIDIAN, BEING MORE PARTICULARLY DESCRIBED AS FOLLOWS:

BEGINNING AT THE SOUTHWEST CORNER OF THE PROPERTY CONVEYED TO JAMES WARNER AND FRANCIS WARNER BY WARRANTY DEED DATED DECEMBER 7, 1956, RECORDED JANUARY 16, 1957, IN BOOK 536, PAGE 254, WEBER COUNTY RECORDS, ALSO BEING A POINT ON AN EXISTING EAST-WEST FENCE LINE, FROM WHICH POINT THE SOUTHWEST CORNER OF SAID SECTION 13 BEARS SOUTH 89°35'00\"/>

THE ABOVE DESCRIBED PARCEL OF LAND CONTAINS 320,246 SQ. FT. OR 7.352 ACRES

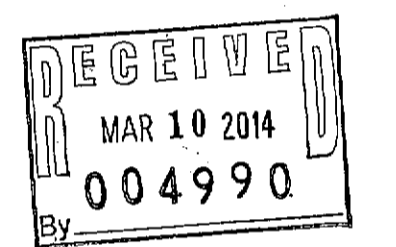

LEGEND

- SECTION CORNER
- SET REBAR & CAP
- PROPERTY OF REFERENCE
- SECTION LINE
- TIE LINE
- ADJACENT PROPERTY LINES
- BARBWIRE FENCE
- CHAIN LINK FENCE
- VINYL FENCE

PROJECT LOCATION

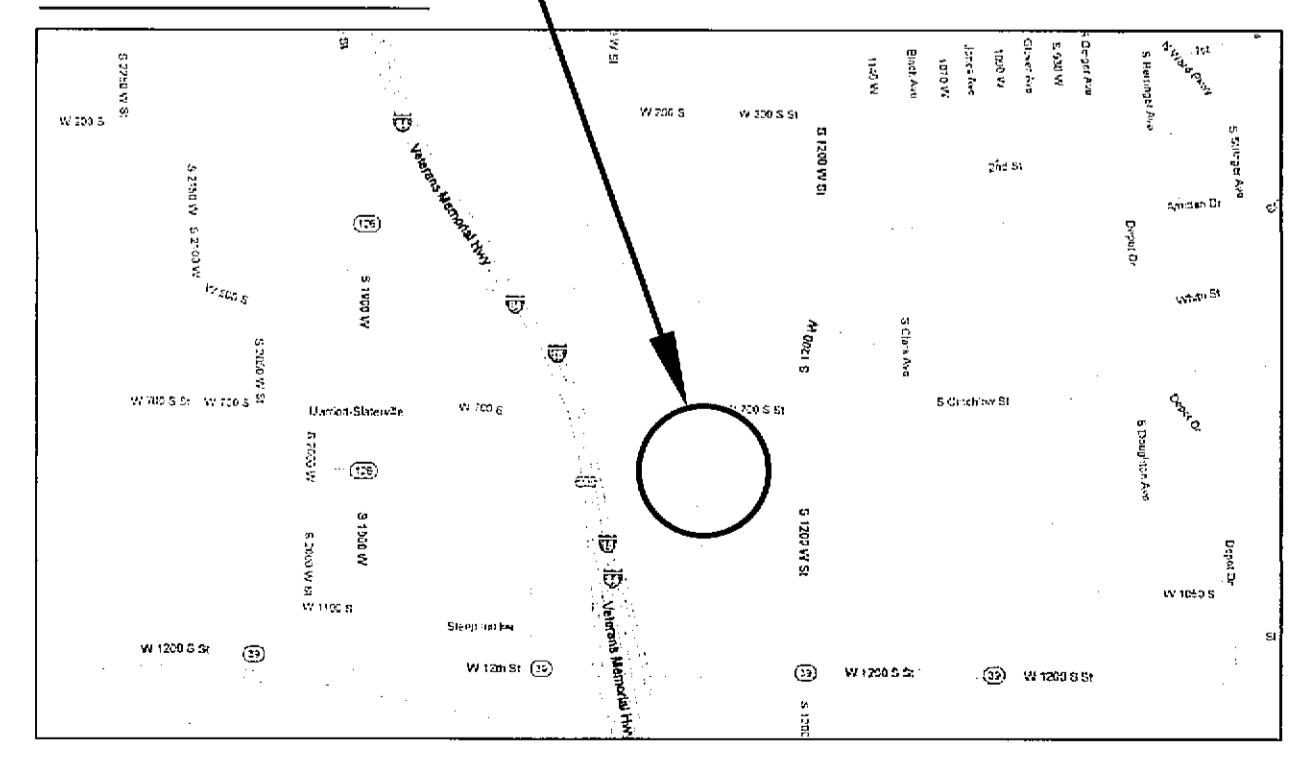

(BASIS OF BEARING)
N00°30'51\"/>

NORTHWEST CORNER OF SECTION 13
TOWNSHIP 6 NORTH, RANGE 2 WEST,
SALT LAKE BASE & MERIDIAN
(FOUND BRASS CAP)

SOUTHWEST CORNER OF SECTION 13
TOWNSHIP 6 NORTH, RANGE 2 WEST,
SALT LAKE BASE & MERIDIAN
(FOUND BRASS CAP)

FILE PATH AND NAME: P:\2012\121616 WEBER Basin Water Conservancy District\121616 Willard Canal Boundary_Survey.dwg

NO.	DATE	DESCRIPTION

PRINCIPLE
PAUL J. HIRST

PROJECT MANAGER
DARREN WILLIAMS

CHECKED BY
DARREN WILLIAMS

DRAWN BY
TRAVIS WILLIAMS

DRAWING SCALE
1\"/>

CALDWELL RICHARDS SORENSEN

ANSWERS TO INFRASTRUCTURE

SALT LAKE CITY OFFICE:

2060 EAST 2100 SOUTH
SALT LAKE CITY, UTAH 84109
PHONE: 801.359.5565
FAX: 801.359.4272
www.crsengineers.com

WEBER BASIN WATER CONSERVANCY DISTRICT
RECORD OF SURVEY
LOCATED IN THE SOUTHWEST QUARTER OF SECTION 13,
TOWNSHIP 6 NORTH, RANGE 2 WEST,
SALT LAKE BASE & MERIDIAN
APPROXIMATE: 785 SOUTH 1350 WEST
MARRIOTT-SLATERVILLE, UTAH

PROJECT NUMBER
12104S

SHEET
1 OF **1**

SHEET NUMBER
V-1.0