

**SURVEYORS CERTIFICATE**

I, DALLAS K. BUTTARS, HOLDING LICENSE NUMBER 167594 IN ACCORDANCE WITH TITLE 58, CHAPTER 22, PROFESSIONAL ENGINEERS AND LAND SURVEYORS LICENSING ACT, HAVE COMPLETED A SURVEY OF THE PROPERTY DESCRIBED ON THE PLAT IN ACCORDANCE WITH SECTION 17-23-17 AND HAVE VERIFIED ALL MEASUREMENTS AND PLACED MONUMENTS AS REPRESENTED ON THE PLAT.

I DO ALSO HEREBY CERTIFY THAT THIS RECORD OF SURVEY PLAT IN WEBER COUNTY, UTAH, HAS BEEN CORRECTLY DRAWN TO SCALE AND IS A TRUE AND CORRECT REPRESENTATION OF THE FOLLOWING DESCRIPTION OF LANDS, BASED ON DATA COMPILED FROM RECORDS IN THE WEBER COUNTY RECORDERS OFFICE, WEBER COUNTY SURVEYORS OFFICE AND OF A SURVEY MADE ON THE GROUND.

SIGNED THIS 12 DAY OF May 2014

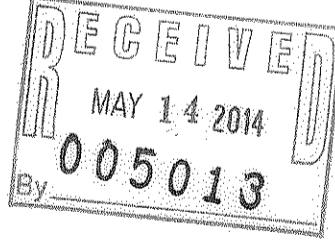
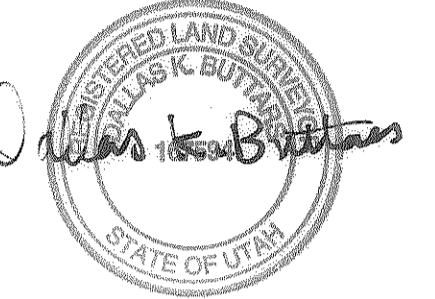

**DESCRIPTION**

ALL OF LOT 23, WILLOW CREEK SUBDIVISION, PHASE 2, WEBER COUNTY, UTAH.

**NARRATIVE**

THIS SURVEY WAS REQUESTED TO IDENTIFY THE BOUNDARY THAT EXIST ON THE GROUND FOR LOT 23, WILLOW CREEK SUBDIVISION, PHASE 2. REBAR & CAPS WERE SET AS SHOWN.

BASIS OF BEARING IS STATE PLANE GRID BEARINGS PER WEBER COUNTY AS SHOWN.

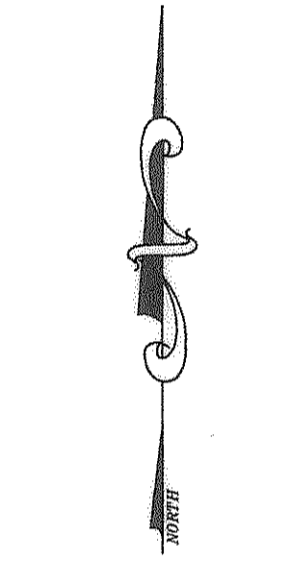
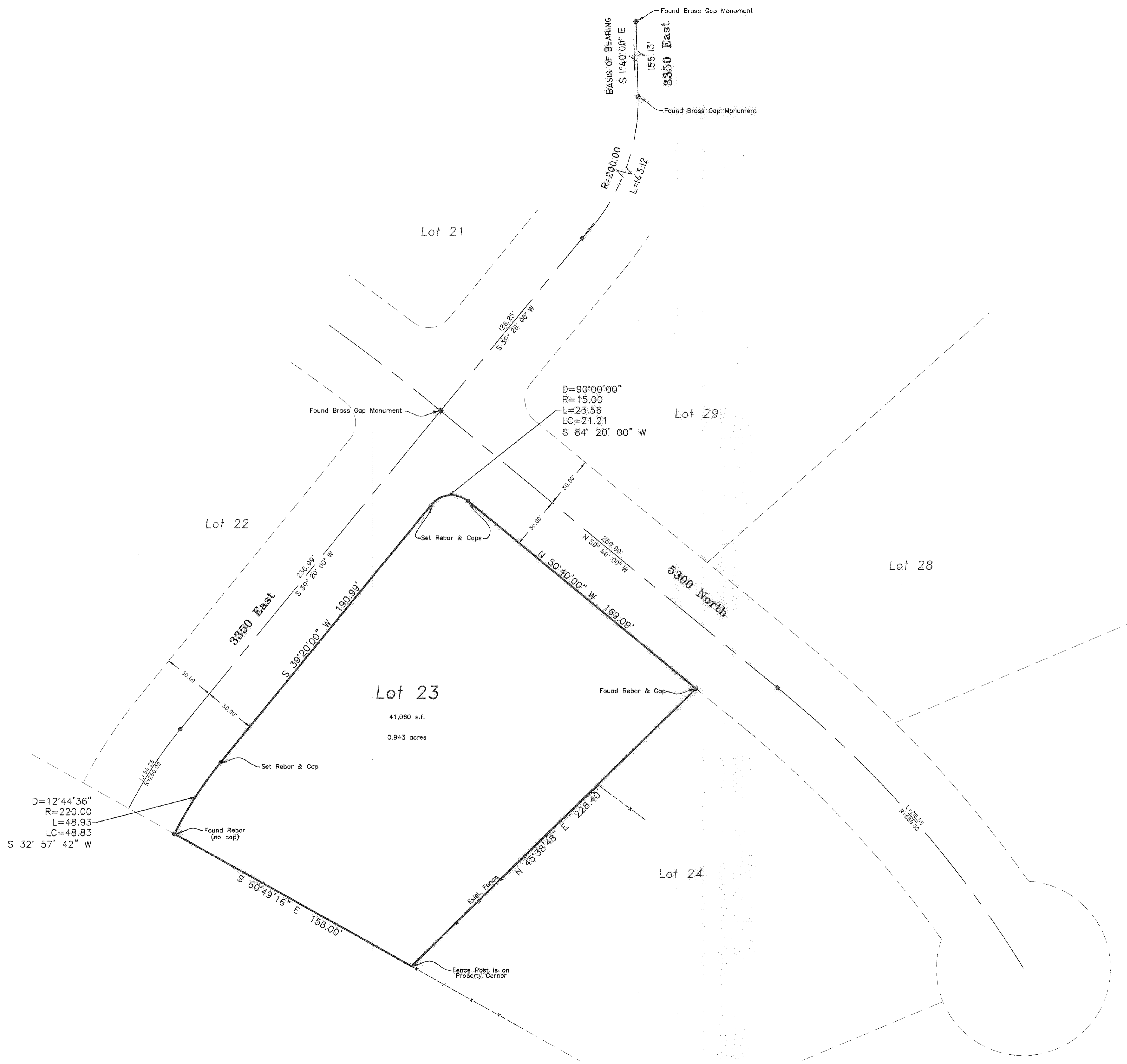

**SCALE:**  
1 inch = 30 ft.

**LEGEND**  
 ○ SET 5/8" x 24" REBAR WITH CAP STAMPED 167594  
 ● FOUND REBAR & CAP  
 ◆ FOUND STREET MONUMENT

REVISIONS	
1.) _____	5.) _____
2.) _____	6.) _____
3.) _____	7.) _____
4.) _____	8.) _____

DRAWN BY: T.K.	DATE: 5-06-2014
CHECKED BY: D.B.	SCALE: AS SHOWN
JOB NO. 3421	

**LANDMARK SURVEYING, INC.**  
 A COMPLETE LANDSURVEYING SERVICE  
 4646 S. 3500 W. #A-3, WEST HAVEN, UTAH 84401  
 PHONE 801-731-4075 FAX 801-731-8506  
 LANDMARKSURVEYUTAH.COM

**RECORD OF SURVEY**

PREPARED FOR:  
**MIKE OLSEN**  
 PROPERTY KNOWN AS: 3361 E. 5300 N. LIBERTY, WEBER COUNTY, UTAH

SHEET  
**1**  
 1  
 SHEETS