

LEGEND		
	SECTION MONUMENT	
	PROPERTY CORNER	
	FIRE HYDRANT	
	STORM DRAIN MANHOLE	
	PROPERTY LINE	
	SECTION LINE	
	CENTER LINE	
	EASEMENT LINE	

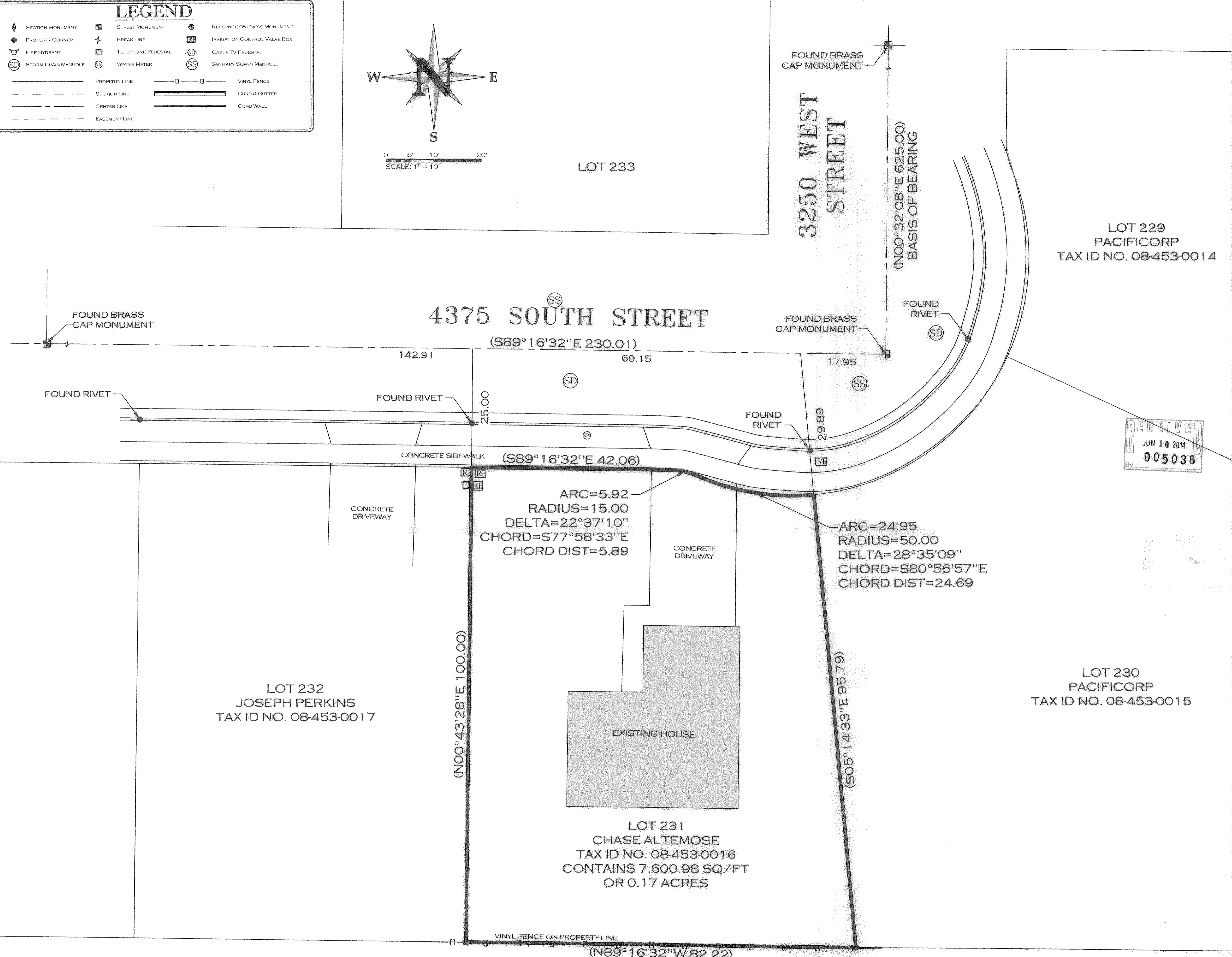
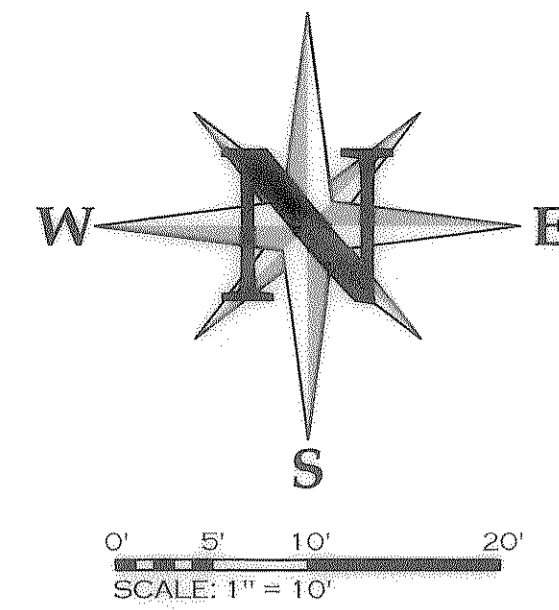

SURVEYOR'S CERTIFICATE

I, MICHAEL L. WANGEMANN, SYRACUSE, UTAH, DO HEREBY CERTIFY THAT I AM A LICENSED LAND SURVEYOR AND THAT I HOLD LICENSE NO. 6431156 AS PRESCRIBED BY THE LAWS OF THE STATE OF UTAH AND THAT I HAVE MADE A SURVEY OF THE BOUNDARIES OF THE FOLLOWING DESCRIBED PROPERTY:

(SEE BELOW)

I FURTHER CERTIFY THAT THIS PLAT CORRECTLY SHOWS THE TRUE DIMENSIONS OF THE BOUNDARIES SURVEYED AND OF THE VISIBLE IMPROVEMENTS AFFECTING THE BOUNDARIES AND THEIR POSITION IN RELATIONSHIP TO SAID BOUNDARIES, THAT NONE OF THE VISIBLE IMPROVEMENTS ON THE ABOVE DESCRIBED PROPERTY ENCRUCH UPON ADJOINING PROPERTIES, AND THAT NO VISIBLE IMPROVEMENTS, FENCES OR EAVES OF ADJOINING PROPERTIES ENCRUCH UPON THE SUBJECT PROPERTY EXCEPT AS SHOWN.

I ALSO FURTHER CERTIFY THAT THIS PLAT DOES NOT PURPORT TO DISCLOSE OVERLAPS, GAPS, OR BOUNDARY LINE DISPUTES OF THE PROPERTY SURVEYED WHICH WOULD BE DISCLOSED BY AN ACCURATE SURVEY OF THE ADJOINING PROPERTIES, NOR DOES IT PURPORT TO DISCLOSE OWNERSHIP OF OR CLAIMS OF EASEMENTS OR ENCUMBRANCES UPON THE PROPERTY SURVEYED.

Michael L. Wangemann
 Michael L. Wangemann, PLS
 Date of Plat or Map: March 1, 2014
 PLS# 6431156-2201

LEGAL DESCRIPTION

ALL OF LOT 231, CANTERBURY CROSSING PHASE 2, WEST HAVEN CITY, WEBER COUNTY, UTAH

RECEIVED
 JUN 10 2014
 By 005038

UTILITY NOTE:
 THE UTILITY INFORMATION SHOWN ON THIS PLAT IS BASED ON ABOVE GROUND EXISTING STRUCTURES AS OBSERVED AND LOCATED BY THE SURVEYOR IN THE FIELD AS WELL AS INFORMATION PROVIDED TO THE SURVEYOR. NO FURTHER INVESTIGATION OF EXISTING UTILITIES WERE PERFORMED FOR THIS SURVEY. THEREFORE THE SURVEYOR IS NOT RESPONSIBLE FOR THE REPRESENTATION OR OMISSION OR SUCH INFORMATION ON THIS PLAT. CONTACT BLUE STAKES BEFORE ANY DIGGING, EXCAVATION OR CONSTRUCTION IS TO TAKE PLACE.

GENERAL NOTES

- ALL COURSES SHOWN IN PARENTHESIS ARE RECORD INFORMATION TAKEN FROM DEED DESCRIPTION OR OFFICIAL MAPS OR PLATS OF RECORD. ALL OTHER COURSES ARE THE RESULT OF ACTUAL FIELD MEASUREMENTS.
- ALL PROPERTY CORNERS ARE SET WITH 5/8" REBAR AND PLASTIC CAP STAMPED "UTAH LAND SURVEYING" OR OTHER PERMANENT MARKERS OR AS OTHERWISE STATED.

SHEET TITLE

BOUNDARY SURVEY

PREPARED FOR CHASE ALTEMOSE
 3267 W 4375 S
 WEST HAVEN, UT 85501

LOCATION NORTHWEST 1/4, SEC10, T5N, R2W, SLB&M

REV	DATE	DESCRIPTION
1		
2		
3		
4		
5		

DATE:	03/01/2014
SCALE:	1" = 10'
DRAWN:	MLW
CHECKED:	MLW

BASIS OF BEARINGS

THE BASIS OF BEARING FOR THIS SURVEY WAS ESTABLISHED USING FOUND BRASS CAP MONUMENTS LOCATED AT THE INTERSECTION OF 3250 WEST STREET AND 4275 SOUTH STREET AND THE ANGLE POINT MONUMENT OF 4375 SOUTH STREET AND 3250 WEST STREET AS SHOWN ON THIS SURVEY PLAT.

UTAH LAND SURVEYING, LLC
 A PROFESSIONAL LICENSED LAND SURVEYING COMPANY

2302 WEST 2100 SOUTH
 SYRACUSE, UT 84075
 PHONE 801.725.8395
 FAX 801.820.7775
www.utahlandsurveying.com

JOB NUMBER
 0723-14

SHEET
 1 OF 1