

**Surveyors Certificate**

I, Mark E. Babbitt, do hereby certify that am a Registered Land Surveyor, and that I hold Certificate No. 166484, as prescribed by the Laws of the State of Utah, and I have made a survey of the hereon described property. I further certify that the above plat correctly shows the true dimensions of the property surveyed.

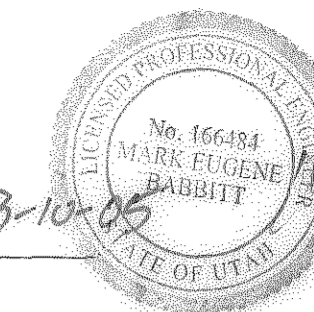

Date 3-10-05 Mark E. Babbitt

**Narrative**

This Property Survey was requested by Bonnie Herrick, for the purpose of reestablishing the boundaries of this Lot. Nails were found in the centerline of Melanie Lane (2900 East Street) along with rebars at the front corners of lots 90-91 and 86-87. A line bearing South 5°00'00" East between the Nails found was used as the basis of bearings. Lot corners were monumented as depicted on this drawing.

**Boundary Description**

All of Lot 84, Eastwood Subdivision No. 6, Weber County, Utah according to the official plat thereof.

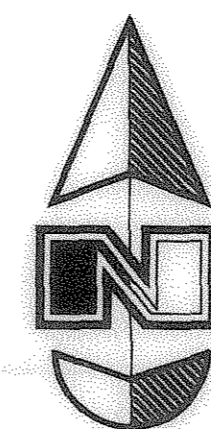

Scale: 1" = 10'

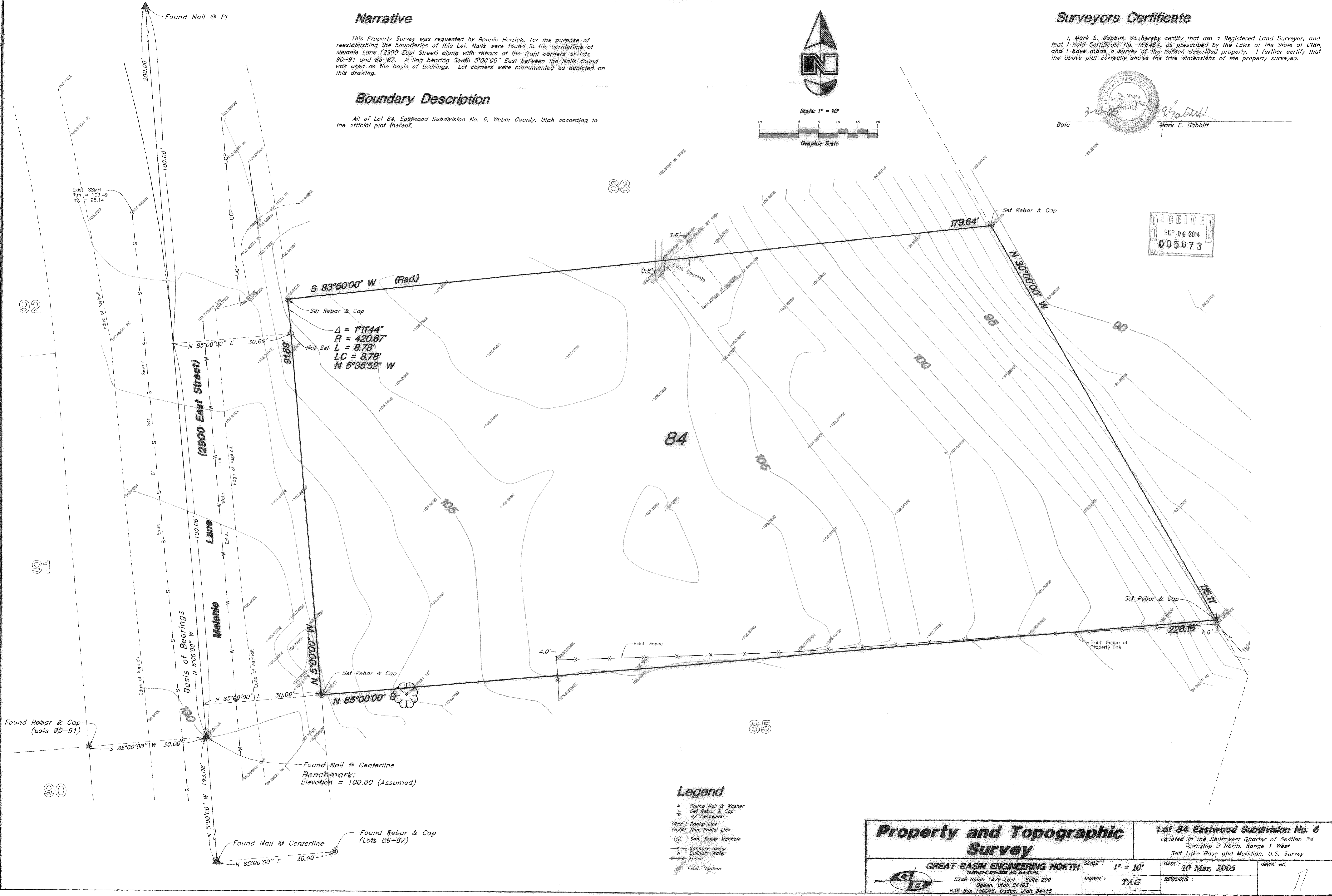
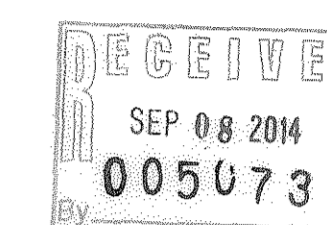
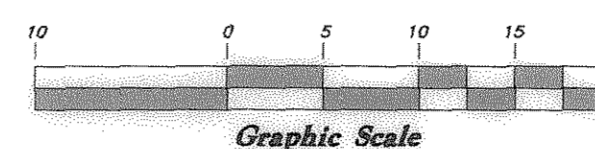

- ▲ Found Nail & Washer
- Set Rebar & Cap w/ Fencepost
- (Rad.) Radial Line
- (N/R) Non-Radial Line
- ⊙ San. Sewer Manhole
- S- Sanitary Sewer
- W- Cautinary Water
- X-X- Fence
- Exist. Contour

<b>Property and Topographic Survey</b>		<b>Lot 84 Eastwood Subdivision No. 6</b> Located in the Southwest Quarter of Section 24 Township 5 North, Range 1 West Salt Lake Base and Meridian, U.S. Survey	
<p><b>GREAT BASIN ENGINEERING NORTH</b> CONSULTING ENGINEERS AND SURVEYORS 5746 South 1475 East - Suite 200 Ogden, Utah 84403 P.O. Box 150048, Ogden, Utah 84415</p>	SCALE: 1" = 10'	DATE: 10 Mar, 2005	DRWG. NO. 1
	DRAWN: TAG	REVISIONS:	