

BOUNDARY DESCRIPTION

ALL OF LOT 18, GREEN HILL COUNTRY ESTATES PHASE NO. 1, WEBER COUNTY, UTAH.

SCALE	1" = 60'
DATE	8/25/14
DESIGN	
DRAWN	KHW
CHECKED	KHW

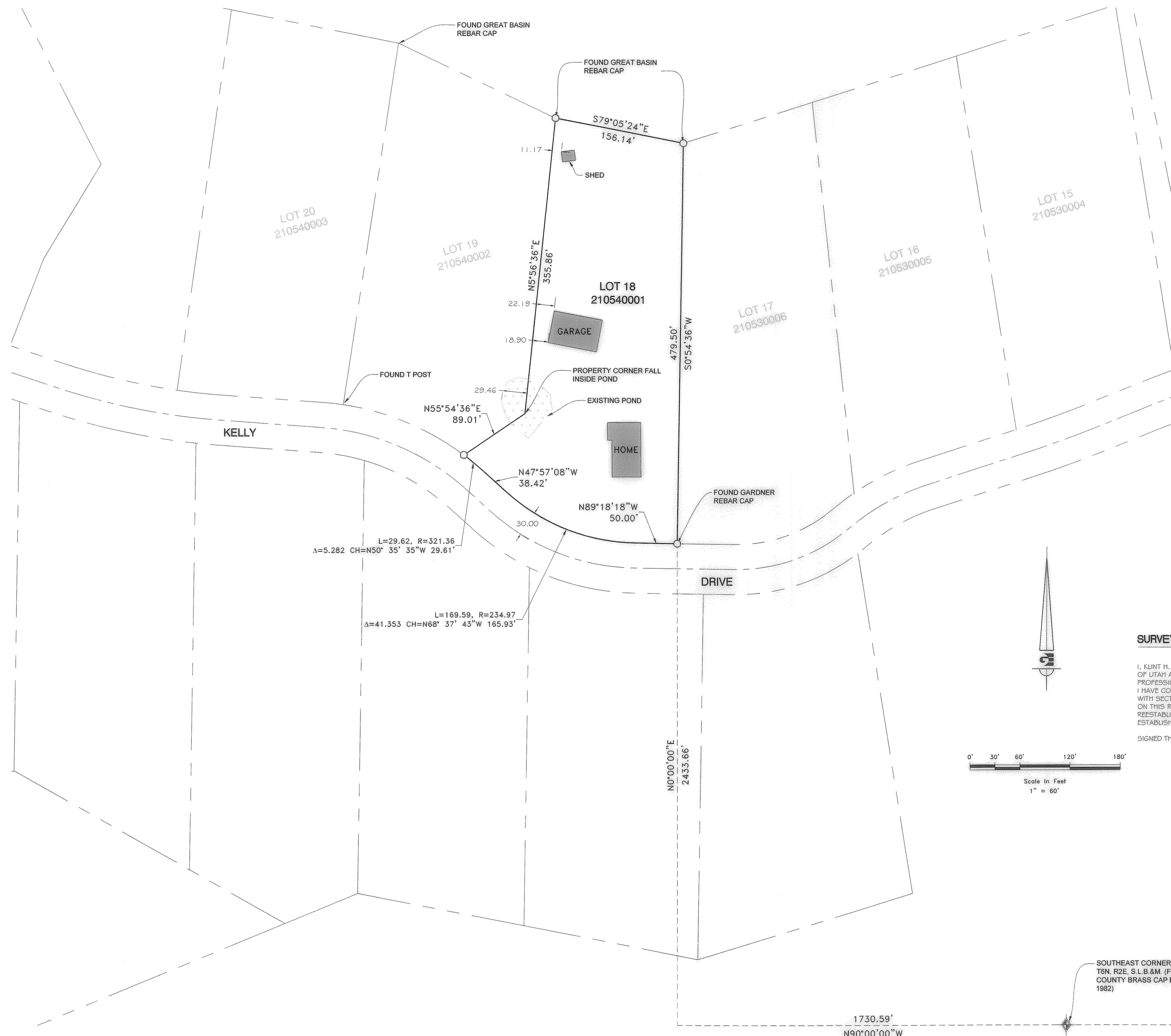

NARRATIVE:

THE PURPOSE OF THIS SURVEY WAS TO SET THE PROPERTY CORNERS OF THE PARCEL AS SHOWN AND DESCRIBED HEREON. THE SURVEY WAS ORDERED BY WALTER ZOHMANN. THE CONTROL USED TO ESTABLISH THE PROPERTY CORNERS WAS THE EXISTING ORIGINAL SUBDIVISION REBAR AND CAPS. THE BASIS OF BEARING IS A LINE BETWEEN THE SOUTHEAST CORNER OF SECTION 9 AND THE SOUTHEAST CORNER OF SECTION 10, TOWNSHIP 6 NORTH, RANGE 2 EAST, OF THE SALT LAKE BASE AND MERIDIAN WHICH BEARS SOUTH 89°37'19\"/>

- WEBER COUNTY MONUMENT AS NOTED
- SET #5 24\"/>

SURVEYOR'S CERTIFICATE

I, KJUNT H. WHITNEY, DO HEREBY CERTIFY THAT I AM A LICENSED PROFESSIONAL LAND SURVEYOR IN THE STATE OF UTAH AND THAT I HOLD CERTIFICATE NO. 8227228 IN ACCORDANCE WITH TITLE 58, CHAPTER 22, OF THE PROFESSIONAL ENGINEERS AND LAND SURVEYORS ACT; I FURTHER CERTIFY THAT BY AUTHORITY OF THE OWNERS I HAVE COMPLETED A SURVEY OF THE PROPERTY DESCRIBED ON THIS RECORD OF SURVEY PLAT IN ACCORDANCE WITH SECTION 17-23-17 AND HAVE VERIFIED ALL MEASUREMENTS; THAT THE REFERENCE MONUMENTS SHOWN ON THIS RECORD OF SURVEY PLAT ARE LOCATED AS INDICATED AND ARE SUFFICIENT TO RETRACE OR REESTABLISH THIS SURVEY; AND THAT THE INFORMATION SHOWN HEREIN IS SUFFICIENT TO ACCURATELY ESTABLISH THE LATERAL BOUNDARIES OF THE HEREIN DESCRIBED TRACT OF REAL PROPERTY.

SIGNED THIS 25TH DAY OF AUGUST, 2014.

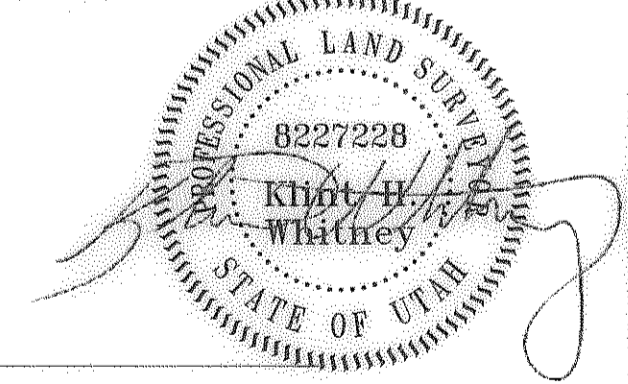

KJUNT H. WHITNEY, PLS NO. 8227228

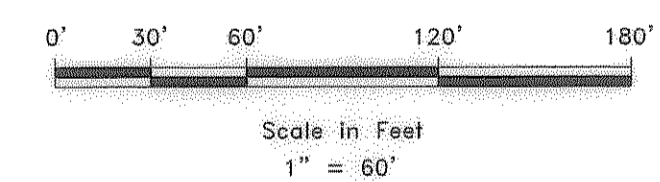

SOUTHEAST CORNER SECTION 9, T6N, R2E, S.L.B.&M. (FOUND WEBER COUNTY BRASS CAP MONUMENT 1982)

SOUTHEAST CORNER SECTION 10, T6N, R2E, S.L.B.&M. (FOUND WEBER COUNTY BRASS CAP MONUMENT 1989)

1730.59'
N90°00'00\"/>

S89°37'19\"/>

PROPERTY SURVEY FOR WALTER ZOHMANN
9202 EAST KELLEY DRIVE, HUNTSMVILLE, UTAH
LOCATED IN THE EAST HALF OF SECTION 9,
TOWNSHIP 6 NORTH, RANGE 2 EAST, S.L.B. AND M.

GARDNER ENGINEERING
 CIVIL - LAND PLANNING
 MUNICIPAL - LAND SURVEYING

