

Part of Lot 12, Block 3, Henderson Subdivision No. 3; Beginning at the Northeast corner of Lot 12 and running thence South 31°17'29" West 122.63 feet; thence North 39°32'27" West 83.88 feet; thence North 31°27'47" East 134.12 feet to the Northwest corner of said Lot 12; thence South 32°22' East 88.00 feet to the point of beginning.

I, Glenn Ravenberg, do hereby certify that I am a registered Land Surveyor, and that I hold certificate No. 3835, as prescribed by the Laws of the State of Utah, and I have made a survey of the above described property. I further certify that above plat correctly shows the true dimensions of the property surveyed.

May 16, 1989

*Glenn Ravenberg*  
Glenn Ravenberg

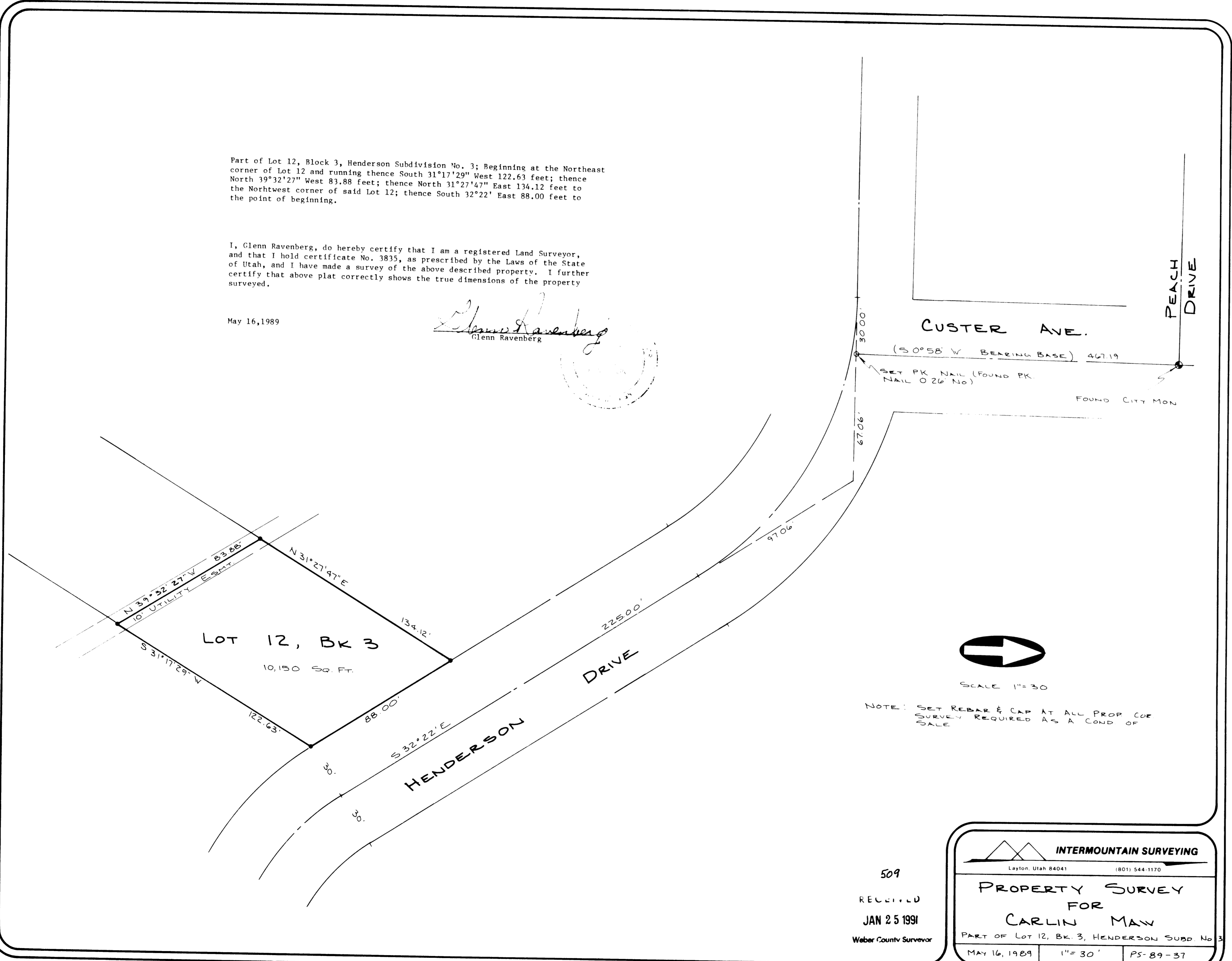

509  
RECEIVED  
JAN 25 1991  
Weber County Surveyor

**INTERMOUNTAIN SURVEYING**  
Layton, Utah 84041 (801) 544-1170

**PROPERTY SURVEY FOR CARLIN MAW**  
PART OF LOT 12, BK. 3, HENDERSON SUBD. No. 3

MAY 16, 1989 1" = 30' PS-89-37