

SCALE:
 (IN FEET)
 1 inch = 40 ft.

- LEGEND**
- SET 5/8" x 2" REBAR WITH CAP STAMPED 167594
 - FOUND REBAR & CAP
 - ⊕ FOUND STREET MONUMENT

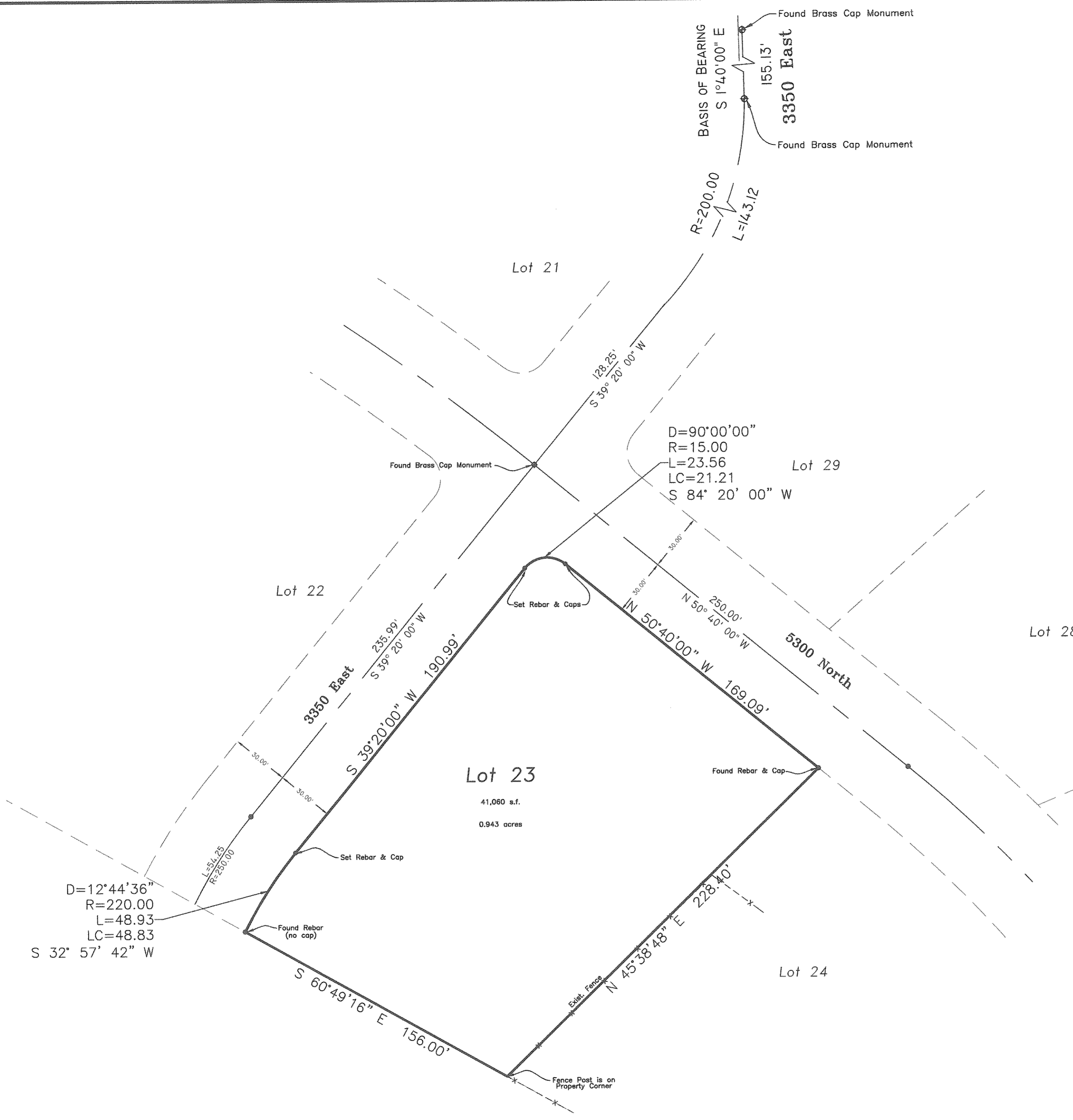

SURVEYOR'S CERTIFICATE

I DALLAS K. BUTTARS, HOLDING LICENSE NUMBER 167594 IN ACCORDANCE WITH TITLE 58, CHAPTER 22, PROFESSIONAL ENGINEERS AND LAND SURVEYORS LICENSING ACT, HAVE COMPLETED A SURVEY OF THE PROPERTY DESCRIBED ON THE PLAT IN ACCORDANCE WITH SECTION 17-23-17 AND HAVE VERIFIED ALL MEASUREMENTS AND PLACED MONUMENTS AS REPRESENTED ON THE PLAT.

I DO ALSO HEREBY CERTIFY THAT THIS RECORD OF SURVEY PLAT IN WEBER COUNTY, UTAH, HAS BEEN CORRECTLY DRAWN TO SCALE AND IS A TRUE AND CORRECT REPRESENTATION OF THE FOLLOWING DESCRIPTION OF LANDS, BASED ON DATA COMPILED FROM RECORDS IN THE WEBER COUNTY RECORDERS OFFICE, WEBER COUNTY SURVEYORS OFFICE AND OF A SURVEY MADE ON THE GROUND.

SIGNED THIS _____ DAY OF _____ 20__.

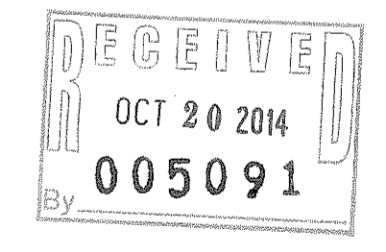
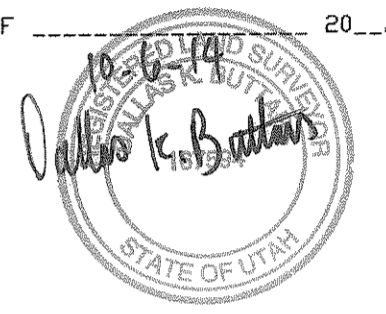

DESCRIPTION

ALL OF LOT 23, WILLOW CREEK SUBDIVISION, PHASE 2, WEBER COUNTY, UTAH.

NARRATIVE

THIS SURVEY WAS REQUESTED TO IDENTIFY THE BOUNDARY THAT EXIST ON THE GROUND FOR LOT 23, WILLOW CREEK SUBDIVISION, PHASE 2. REBAR & CAPS WERE SET AS SHOWN.

BASIS OF BEARING IS STATE PLANE GRID BEARINGS PER WEBER COUNTY AS SHOWN.

DRAWN BY: T.K.	DATE: 08-21-14
CHECKED BY: D.B.	SCALE: AS SHOWN
JOB NO. 3421	

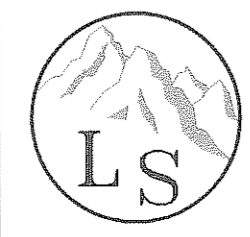

LANDMARK SURVEYING, INC.
 A COMPLETE LANDSURVEYING SERVICE
 4646 S. 3500 W. #A-3, WEST HAVEN, UTAH 84401
 PHONE 801-731-4075 FAX 801-731-8506
 LANDMARKSURVEYUTAH.COM

RECORD OF SURVEY

PREPARED FOR:
MIKE OLSEN
 PROPERTY KNOWN AS: 3361 E. 5300 N. LIBERTY, WEBER COUNTY, UTAH