

NORTHEAST QDR. SEC. 15,  
T.6N., R.2W., S.L.B.&M  
WEBER CO. BRASS CAP

**SURVEYOR'S CERTIFICATE**

I DALLAS K. BUTTARS, HOLDING LICENSE NUMBER 167594 IN ACCORDANCE WITH TITLE 58, CHAPTER 22, PROFESSIONAL ENGINEERS AND LAND SURVEYORS LICENSING ACT, HAVE COMPLETED A SURVEY OF THE PROPERTY DESCRIBED ON THE PLAT IN ACCORDANCE WITH SECTION 17-23-17 AND HAVE VERIFIED ALL MEASUREMENTS AND PLACED MONUMENTS AS REPRESENTED ON THE PLAT.

SIGNED THIS 7<sup>th</sup> DAY OF Aug 2014.

P.L.S. # 167594

SIGNATURE

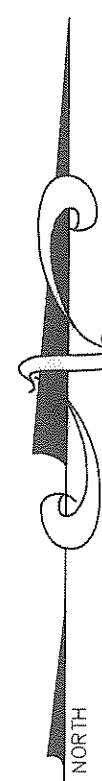
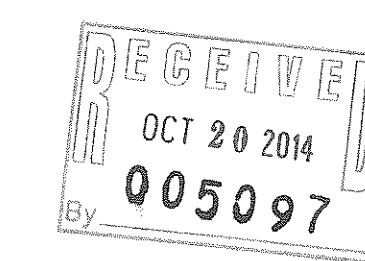
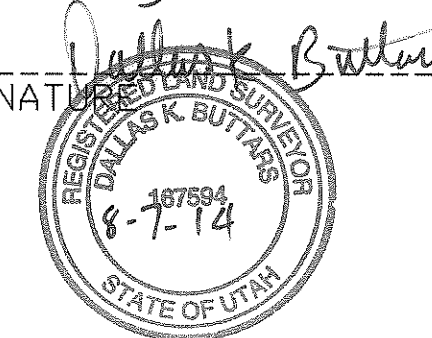

SCALE: 1" = 100'

○ = 5/8" x 24" LENGTH REBAR WITH CAP STAMPED 167594

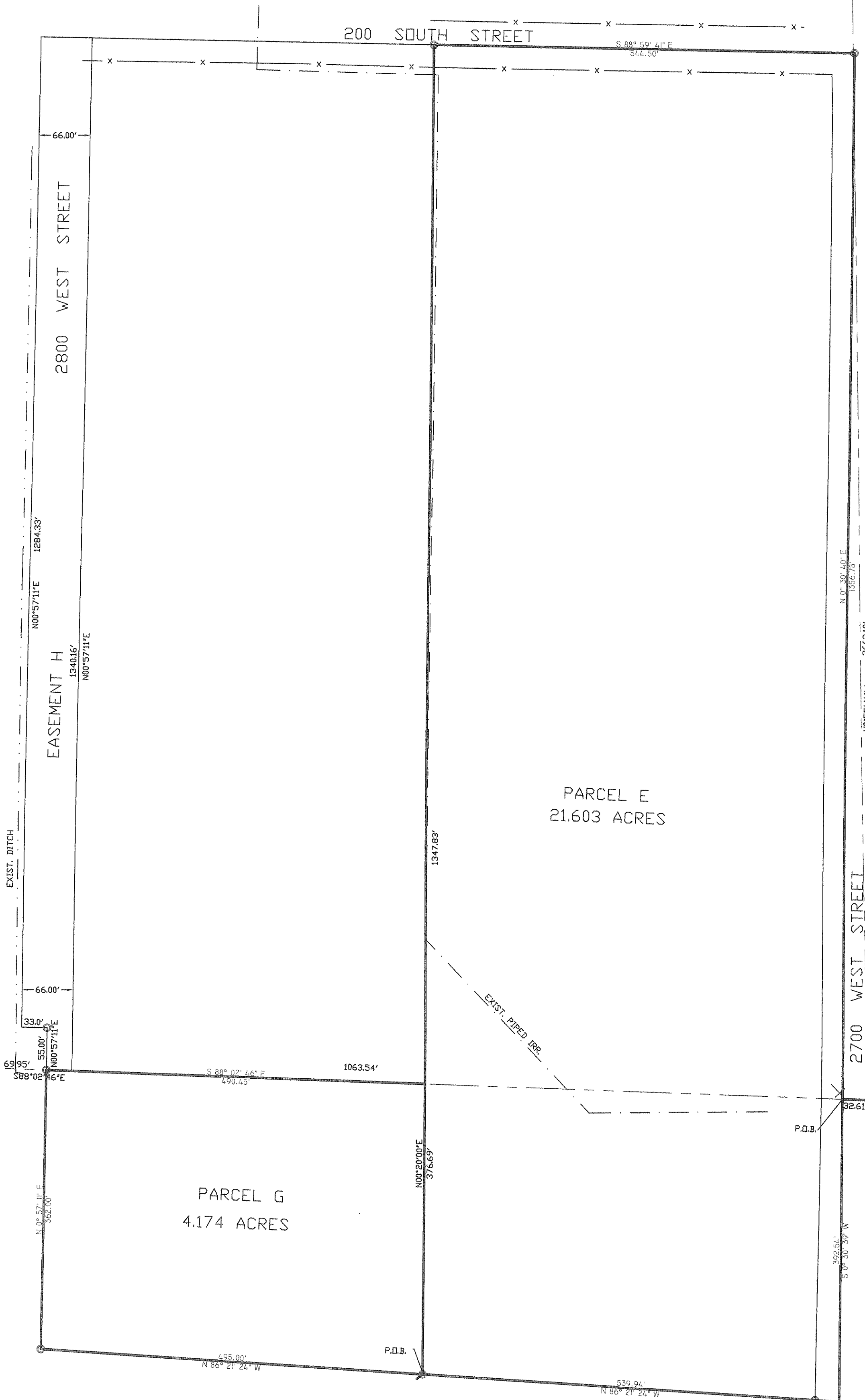

**Parcel E**

Part of the Northeast and Southeast quarter of section 15, Township 6 North, Range 2 West, Salt Lake Base and Meridian;  
Beginning at a point being North 88°02'46" West 32.61 feet along the Quarter section line to the center of 2700 West street from the East Quarter corner of said section 15 and running thence South 0°30'39" West 392.54 feet along the center of 2700 West street, thence North 86°21'24" West 539.94 feet, thence North 0°20'00" East 1724.52 feet to the center of 200 South street, thence South 88°59'41" East 544.50 along the center of 200 South street to the center of intersection of 200 South street and 2700 West street, thence South 0°30'39" West 1356.77 feet along the center of 2700 West street to the point of beginning.  
contains 21.603 acres

**Parcel G**

Part of the Southeast quarter of section 15, Township 6 North, Range 2 West, Salt Lake Base and Meridian;  
Beginning at a point being North 88°02'46" West 32.61 feet along the Quarter section line to the center of 2700 West street, South 0°30'39" West 392.54 feet along the center of 2700 West street, North 86°21'24" West 539.94 feet from the East Quarter corner of said section 15 and running thence North 86°21'24" West 495.00 feet to the center of 2800 West street extended South, thence North 0°57'11" East 362.00 feet along the center of 2800 West street extended South to the quarter section line, thence South 88°02'46" East 490.45 feet along the quarter section, thence South 0°20'00" West 376.69 feet to the point of beginning.  
contains 4.174 acres

**Easement H**

Part of the Southeast quarter of section 15, Township 6 North, Range 2 West, Salt Lake Base and Meridian;  
Beginning at a point being North 88°02'46" West 1030.54 feet along the Quarter section line from the East Quarter corner of said section 15 and running thence North 88°02'46" West 33.00 feet to the centerline of 2800 West street extended South, thence North 0°57'11" East 55.00 feet along said centerline extended South, thence North 88°02'46" West 33.00 feet, thence North 0°57'11" East 1284.33 feet to the centerline of 200 South street, thence South 88°59'41" East 66.00 feet along the centerline of 200 South street, thence South 0°57'11" West 1340.16 feet to the point of beginning.

CENTER SEC. 15,  
T.6N., R.2W., S.L.B.&M

EAST 1/4 SEC. 15,  
T.6N., R.2W., S.L.B.&M  
WEBER CO. BRASS CAP

REVISIONS	
1.) _____	5.) _____
2.) _____	6.) _____
3.) _____	7.) _____
4.) _____	8.) _____

DRAWN BY: D.B.	DATE: July 2014
CHECKED BY: D.B.	SCALE: AS SHOWN
JOB NO. 3319	

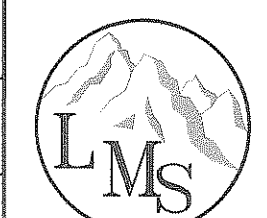

**LANDMARK SURVEYING, INC.**  
A COMPLETE LANDSURVEYING SERVICE  
4646 S. 3500 W. #A-3, WEST HAVEN, UTAH 84401  
PHONE 801-731-4075

**RECORD OF SURVEY**  
SHARON SKEEN

**LOCATED IN**  
A PART OF THE S.E. 1/4 OF SECTION 15 & S.W. 1/4  
OF SECTION 15, T.6N., R.2W., S.L.B.&M.  
WEBER COUNTY, UTAH

SHEET  
**1**  
SHEETS