

**SURVEYOR'S CERTIFICATE**

I DALLAS K. BUTTARS, HOLDING LICENSE NUMBER 167594 IN ACCORDANCE WITH TITLE 5B, CHAPTER 22, PROFESSIONAL ENGINEERS AND LAND SURVEYORS LICENSING ACT, HAVE COMPLETED A SURVEY OF THE PROPERTY DESCRIBED ON THE PLAT IN ACCORDANCE WITH SECTION 17-23-17 AND HAVE VERIFIED ALL MEASUREMENTS AND PLACED MONUMENTS AS REPRESENTED ON THE PLAT.

I DO ALSO HEREBY CERTIFY THAT THIS RECORD OF SURVEY PLAT IN WEBER COUNTY, UTAH, HAS BEEN CORRECTLY DRAWN TO SCALE AND IS A TRUE AND CORRECT REPRESENTATION OF THE FOLLOWING DESCRIPTION OF LANDS, BASED ON DATA COMPILED FROM RECORDS IN THE WEBER COUNTY RECORDERS OFFICE, WEBER COUNTY SURVEYORS OFFICE AND OF A SURVEY MADE ON THE GROUND.

SIGNED THIS 6<sup>th</sup> DAY OF Oct 2014

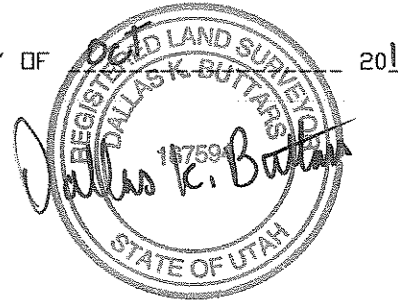

**DESCRIPTION**

ALL OF LOT 6 OF DURFEE CREEK ESTATES NO. 1, WEBER COUNTY, UTAH

**NARRATIVE**

THIS SURVEY WAS REQUESTED TO IDENTIFY THE BOUNDARY THAT EXIST ON THE GROUND FOR LOT 6 OF DURFEE CREEK ESTATES NO. 1. REBAR & CAPS WERE SET AS SHOWN.

BASIS OF BEARING IS BEARINGS PER DURFEE CREEK PLAT AS SHOWN.

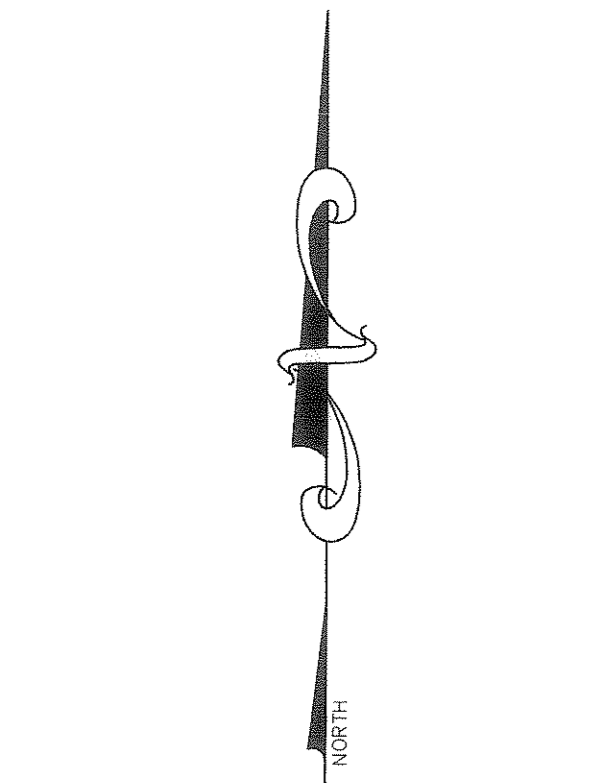
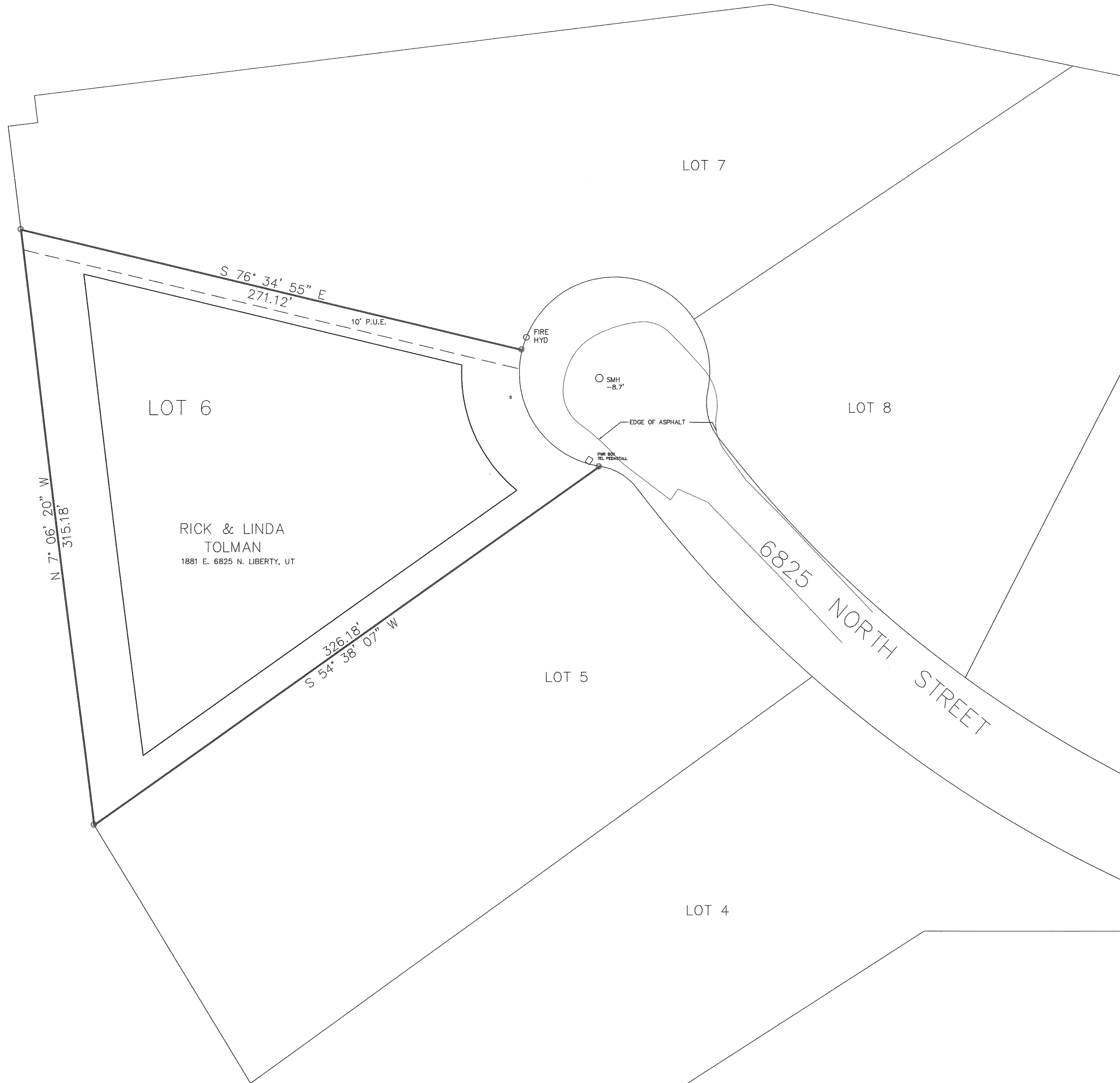

**GRAPHIC SCALE**

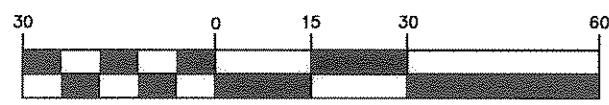

( IN FEET )  
1 inch = 30 ft.

---X--- EXISTING FENCE

- SET 5/8" x 24" REBAR WITH CAP STAMPED 167594
- FOUND REBAR & CAP

REVISIONS	
1.) _____	5.) _____
2.) _____	6.) _____
3.) _____	7.) _____
4.) _____	8.) _____

DRAWN BY: D.B.	DATE: 03-19-14
CHECKED BY: D.B.	SCALE: AS SHOWN
JOB NO. 3415	

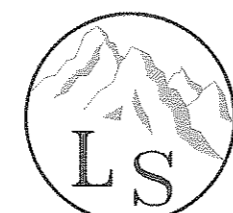

**LANDMARK SURVEYING, INC.**  
A COMPLETE LANDSURVEYING SERVICE  
4646 S. 3500 W. #A-3, WEST HAVEN, UTAH 84401  
PHONE 801-731-4075 FAX 801-731-8506  
LANDMARKSURVEYUTAH.COM

**RECORD OF SURVEY**

PREPARED FOR: PETERSON BUILDERS

PROPERTY KNOWN AS: LOT 6 DURFEE CREEK ESTATES

SHEET

1

1

SHEETS