

CASEY ACRES SUBDIVISION LOT 12

PART OF THE NORTHWEST QUARTER OF SECTION 7, T6N., R2E., S.L.B.&M., U.S. SURVEY
WEBER COUNTY, UTAH

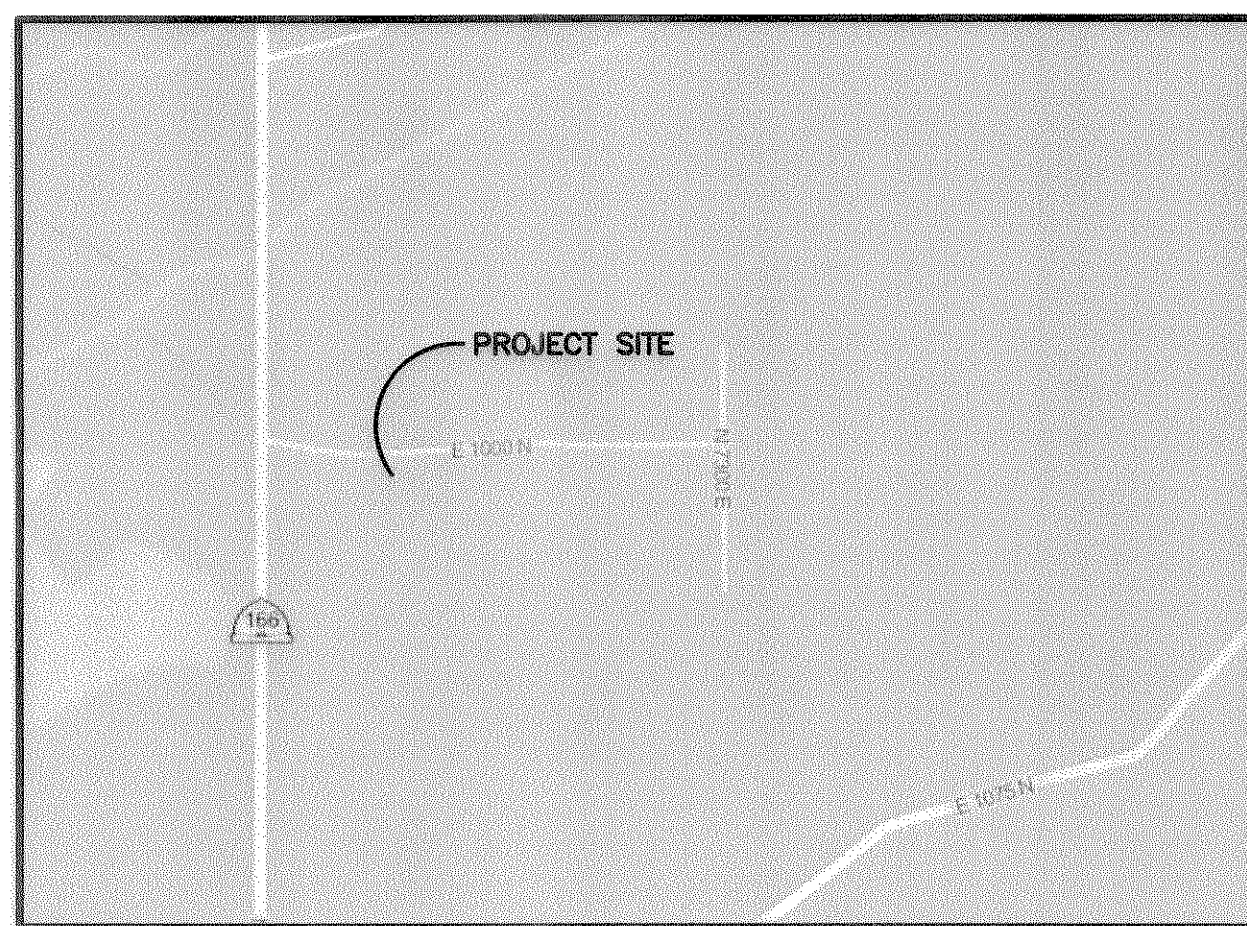

VICINITY MAP
SCALE: NONE



LEGEND

- = SET WOOD LATH ONLINE
- = FOUND
- = FOUND MONUMENT
-

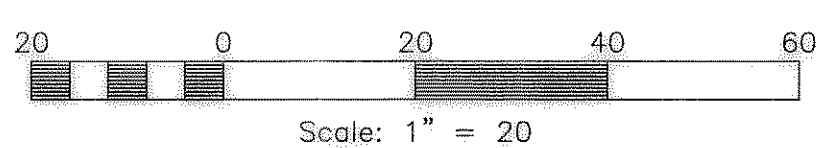

BASIS OF BEARINGS

THE BASIS OF BEARINGS FOR THIS SURVEY IS N88°02'34"E BETWEEN FOUND CENTERLINE MONUMENTS AS SHOWN HEARON.

NARRATIVE

THE PURPOSE OF THIS SURVEY IS TO DEFINE THIS PROPERTY OF THE SUBJECT PARCEL. ALL MISSING BOUNDARY CORNERS WERE SET WITH A 5/8" REBAR AND PLASTIC CAP STAMPED "REEVE & ASSOCIATES".

BOUNDARY DESCRIPTION

ALL OF LOT 12 OF THE CASEY ACRES SUBDIVISION ACCORDING TO THE OFFICIAL PLAT THEREOF ON FILE AND RECORD IN THE OFFICE OF THE RECORDER, WEBER COUNTY.

I, **CHAD A. ANDERSON**, DO HEREBY CERTIFY THAT I AM A REGISTERED PROFESSIONAL LAND SURVEYOR IN THE STATE OF UTAH IN ACCORDANCE WITH TITLE 5B, CHAPTER 22, PROFESSIONAL ENGINEERS AND LAND SURVEYORS ACT; AND THAT I HAVE COMPLETED A SURVEY OF THE PROPERTY DESCRIBED ON THIS PLAT IN ACCORDANCE WITH SECTION 17-23-17 AND HAVE VERIFIED ALL MEASUREMENTS, AND HAVE PLACED MONUMENTS AS REPRESENTED ON THIS PLAT. I FURTHER CERTIFY THAT THIS PLAT IS A CORRECT REPRESENTATION OF THE LAND SURVEYED AND HAS BEEN PREPARED IN CONFORMITY WITH THE MINIMUM STANDARDS AND REQUIREMENTS OF THE LAW.

SIGNED THIS 11 DAY OF NOVEMBER, 2014.

7736336

UTAH LICENSE NUMBER

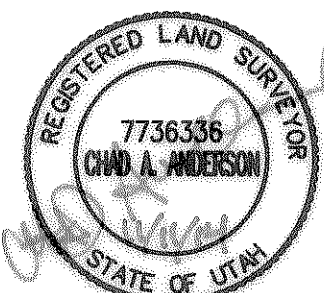

CHAD A. ANDERSON

Reeve & Associates, Inc.
 CIVIL ENGINEERS • LAND SURVEYORS
 LAND PLANNERS • CIVIL ENGINEERS • STRUCTURAL ENGINEERS • LANDSCAPE ARCHITECTS
 TEL: (801) 911-3100
 FAX: (801) 911-3101
 WWW.REEVE-ASSOCIATES.COM

REVISIONS	DESCRIPTION
DATE	

RECORD OF SURVEY
WEBER COUNTY, UTAH

CASEY ACRES SUBDIVISION LOT 12

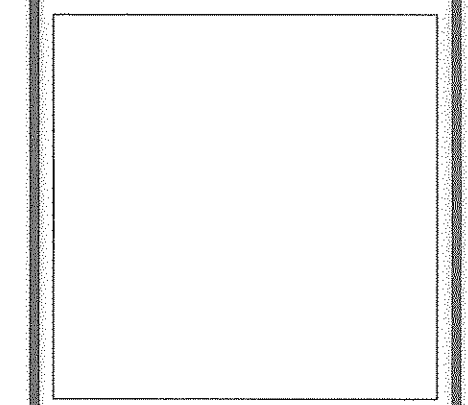

Project Info.

Surveyor:	C. ANDERSON
Designer:	E. ROCHE
Begin Date:	9-4-14
Name:	JAKE BURTON
Scale:	1"=20'
Checked:	
Number:	6426-01