

PROPERTY SURVEY

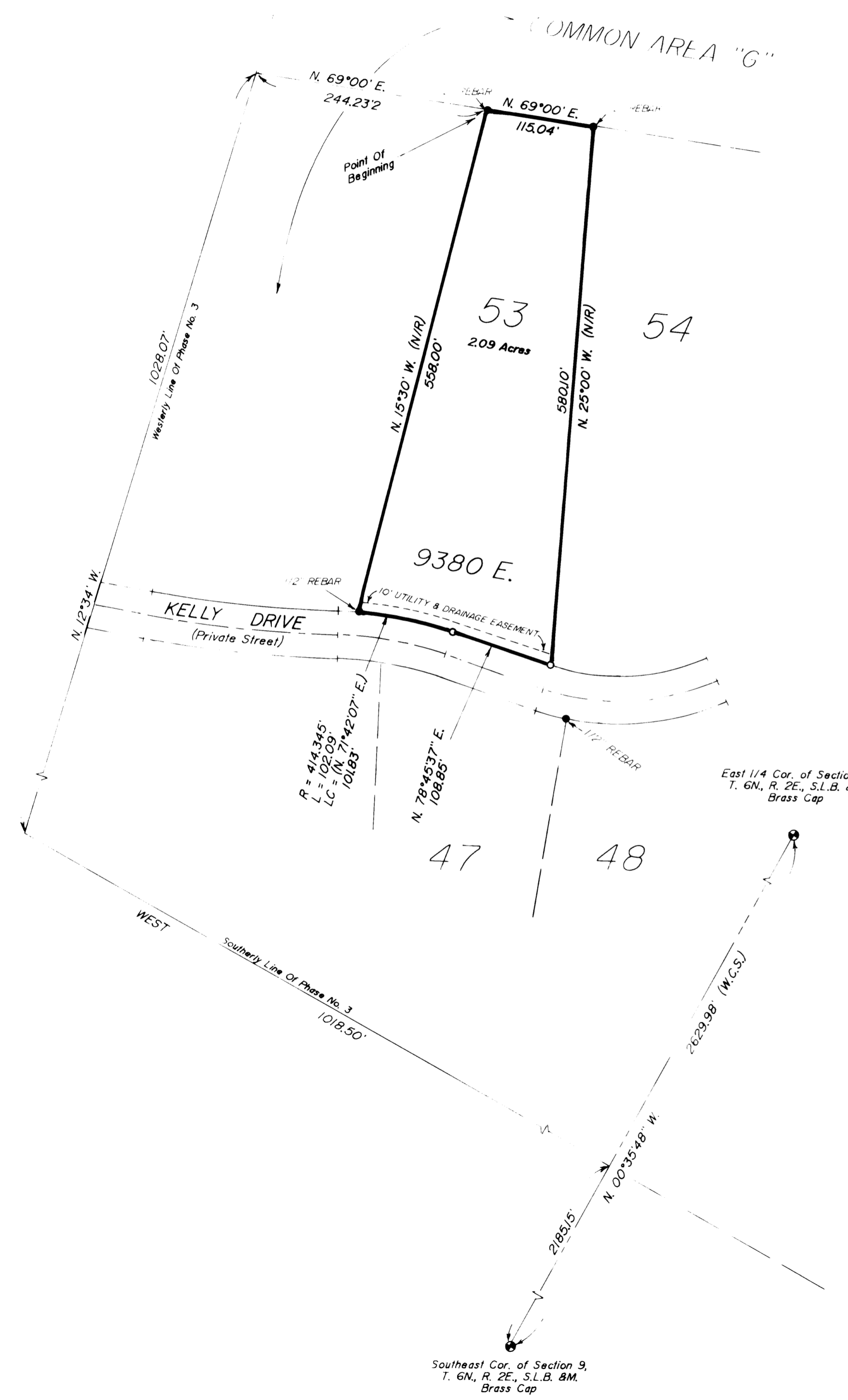

SCALE: 1" = 100'

MT. WEST SURV.
ROY. UT.
CAP DETAIL

LEGEND:
○ DENOTES A SET #5 CAPPED REBAR,
24" LONG.
● DENOTES CORNER FOUND.

NOTE:
SECTION CORNER TIE
FROM RECORD DATA.

PROPERTY DESCRIPTION
LOT 53, GREEN HILL COUNTRY ESTATES PHASE NO. 3

NARRATIVE OF SURVEY
THE PURPOSE OF THIS SURVEY WAS TO STAKE THE CORNERS OF THE LOT ON THE GROUND, SO THE PROPERTY CAN BE CONVEYED. THREE OF THE ORIGINAL FIVE CORNER MONUMENTS WERE FOUND, AND ARE IN HARMONY WITH THE RECORDED PLAT IN SO FAR AS SIZE AND CONFIGURATION ARE CONCERNED. THE REMAINING TWO MONUMENTS WERE ESTABLISHED USING THE MONUMENTS FOUND ON THIS LOT AS WELL AS MONUMENTS ON OTHER LOTS. SINCE ORIGINAL LOCATIONS CONTROL, SECTION CORNER TIES WERE COMPUTED FROM THE PLAT OF RECORD.

I, MARTIN B. MOORE JR., JTAH REGISTERED LAND SURVEYOR NO. 3964 DO HEREBY CERTIFY THAT THIS PLAT WAS PREPARED FROM A SURVEY MADE ON THE GROUND BY ME, AT THE REQUEST OF FIRST SECURITY MORTGAGE COMPANY, AND ON BEHALF OF MOUNTAIN WEST PROFESSIONAL LAND SURVEYORS P.C., AND IS TRUE AND CORRECT TO THE BEST OF MY KNOWLEDGE AND BELIEF.

Martin B. Moore Jr.
MARTIN B. MOORE JR.



RECORD OF SURVEY
for
FIRST SECURITY MORTGAGE
LOT 53, GREEN HILLS COUNTRY ESTATES PHASE NO. 3
Part Of The Northeast One-Quarter Of Section 9,
Township 6 North, Range 2 East, S.L.B. & M.

Date: 4/24/91 No. 235 Drawn: Ckd: [initials]

MOUNTAIN WEST PROFESSIONAL LAND SURVEYORS P.C.
APR 24 1991
1007
1007
1007

513
RECEIVED
APR 29 1991
Weber County Surveyor