

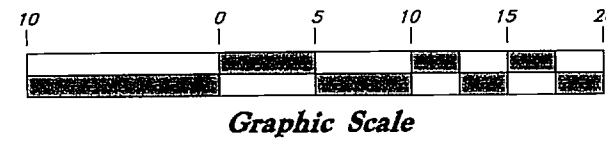

Scale: 1" = 10'



LEGEND

- Centerline
- Fence
- Asphalt
- Concrete
- Weber County Survey
- Rebar and Cap
- Nail
- Brass Cap Monument
- Ogden City Monument

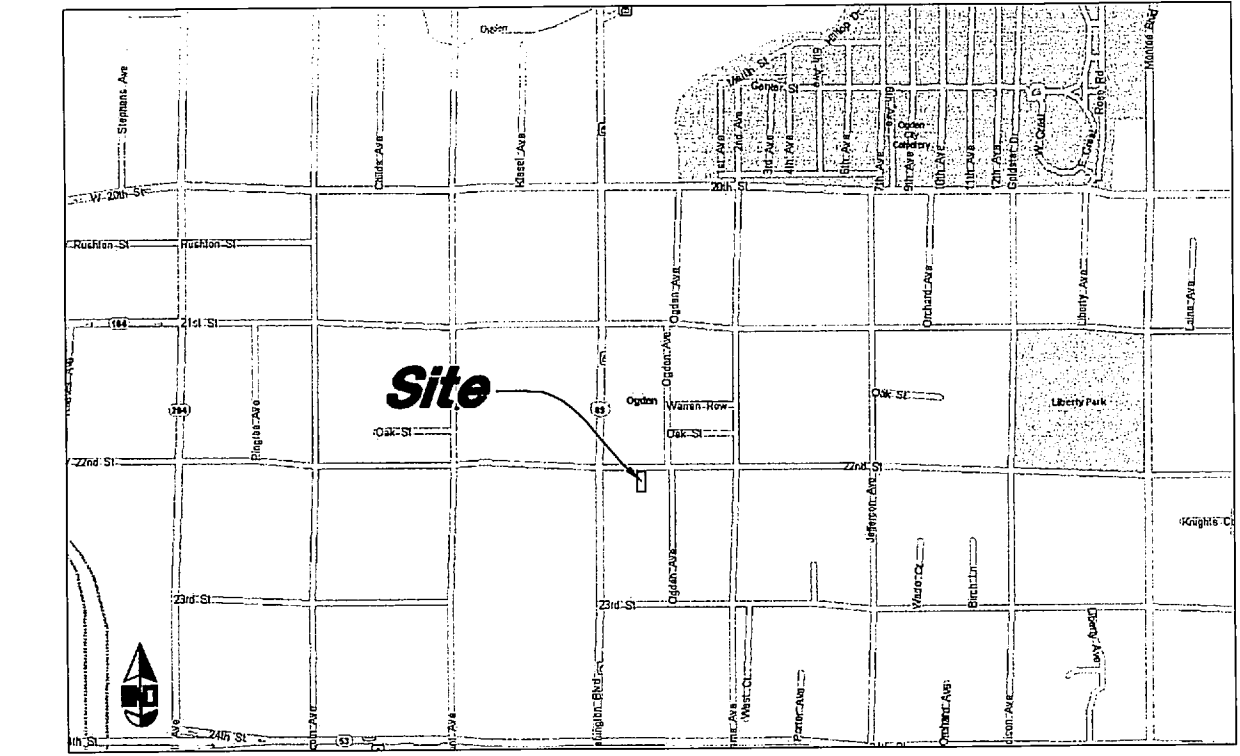
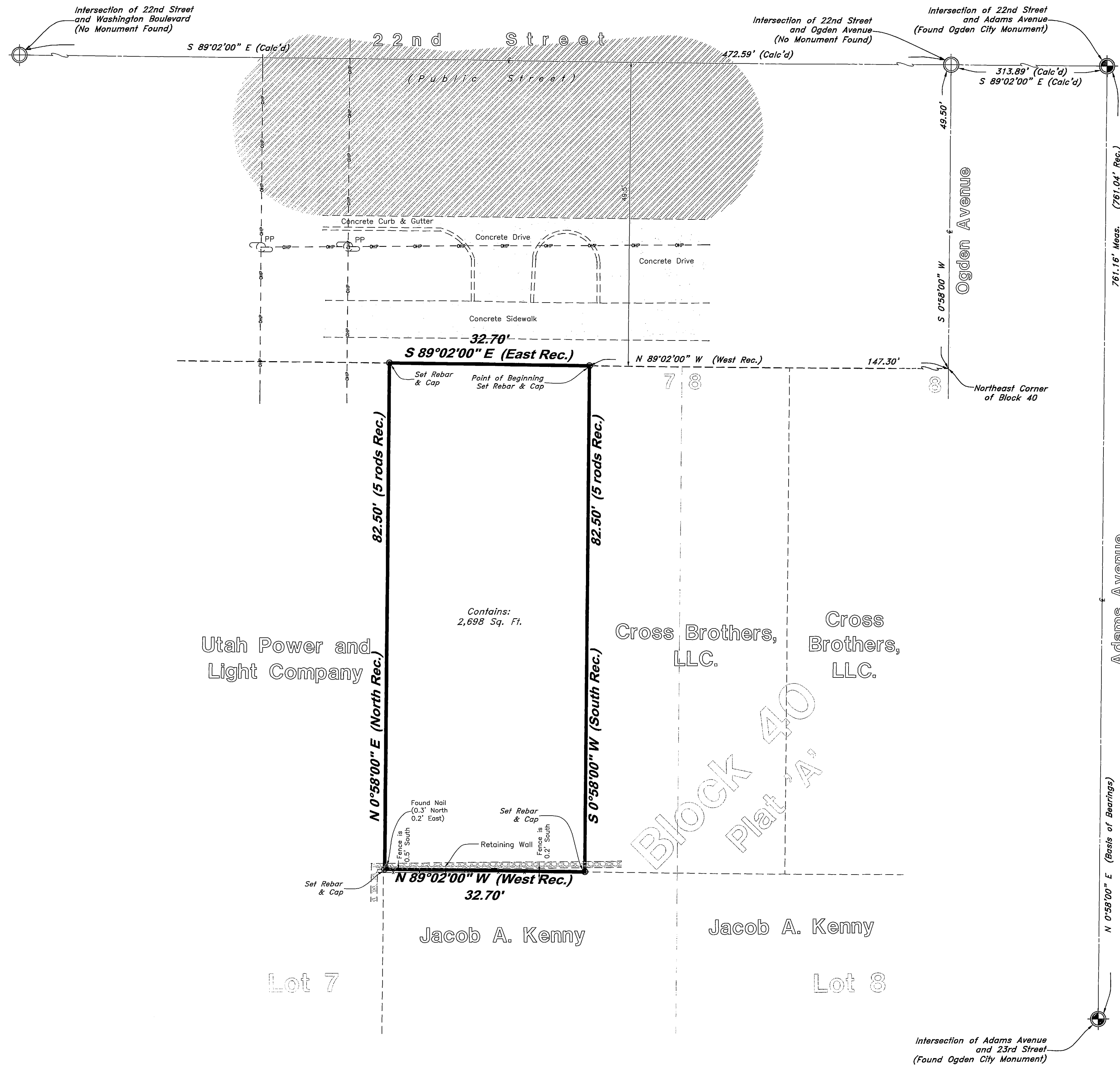

VICINITY MAP  
(Not to Scale)

NARRATIVE

This survey was requested by Mr. Thaine Fischer of Fischer Regan Enterprises to Re-establish the Boundary of the hereon described parcel of land.

A Bearing of North 0°58'00" East between the City Monuments located in the Intersections of 22nd Street & Adams Avenue and 23rd Street & Adams Avenue was used as the Basis of Bearings.

Property Corners were set as depicted on this drawing.

DESCRIPTION

Part of Lot 7, Block 40, Plat A, Ogden City Survey, Weber County, Utah: Beginning at a point on the North Line of said Block 40, a distance of 147.3 feet West (N 89°02' W) of the Northeast Corner of Lot 8, said Block 40, and running thence South (S 0°58' W) 5 Rods (82.5'), thence West (N 89°02' W) 32.7 feet, thence North (N 0°58' E) 5 Rods (82.5') to the North Line of said Lot 7, thence East (S 89°02' E) 32.7 feet to the place of beginning.

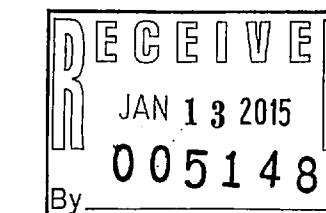

SURVEYOR'S CERTIFICATION

I, Andy Hubbard do hereby certify that I am a Registered Professional Land Surveyor, and that I hold Certificate No. 6242920, in accordance with Title 58, Chapter 22, of the Professional Engineers and Surveyors Licensing Act, and I have made a survey of the above described property according to Section 17-23-17 and that the above plat correctly shows the true dimensions of the property surveyed.

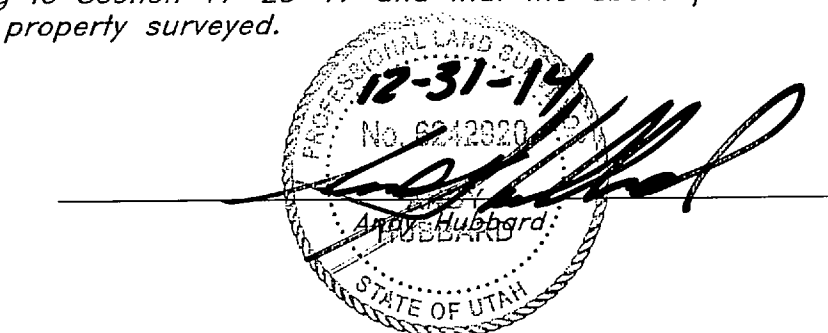

GREAT BASIN ENGINEERING

Record of Survey  
Fischer - 22nd Street Ogden

19 Dec, 2014

SHEET NO.

1