

PROPERTY SURVEY

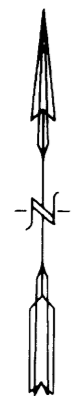

SCALE: 1" = 100'

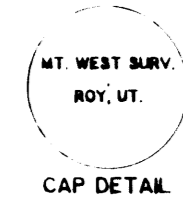

LEGEND:
○ DENOTES A SET #5 CAPPED
"REBAR, 24" LONG UNLESS OTHERWISE NOTED."
● DENOTES NO CORNER SET.

NARRATIVE OF SURVEY

THE PURPOSE OF THIS SURVEY WAS TO DELINEATE THE LINES OF THE PROPERTY. FOR TITLE TRANSFER. WEBER COUNTY MONUMENTATION WAS USED FOR CONTROL. AND THE SOUTH LINE OF THE NORTH ONE-HALF OF THE NORTHWEST QUARTER WAS LOCATED FOR THE ENTIRE WIDTH OF SAID QUARTER. AND WAS USED AS THE BEST AVAILABLE EVIDENCE. BY SO DOING. ALL PARTIES LYING NORTH OF THIS LINE HAVE SATISFIED DEEDS. NO OTHER PROBLEMS WERE ENCOUNTERED.

Northeast Cor. of Section 28,
T.6N., R. 2W., S.L.B. &M.

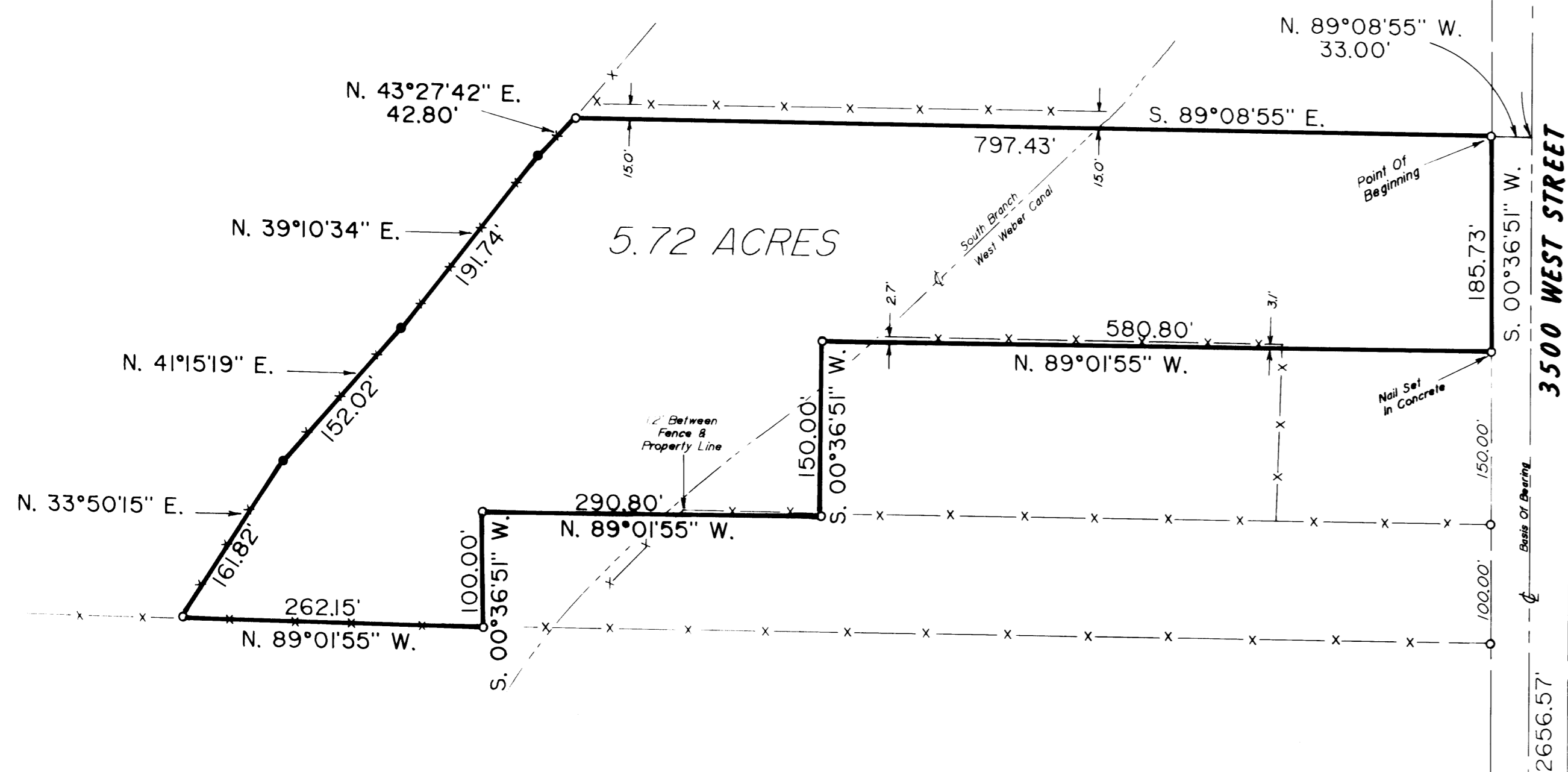

PROPERTY DESCRIPTION
BEING A PART OF THE NORTHEAST QUARTER OF SECTION 28, TOWNSHIP 6 NORTH, RANGE 2 WEST, SALT LAKE BASE AND MERIDIAN, AND DESCRIBED AS FOLLOWS:
BEGINNING AT A POINT ON THE WEST LINE OF 3500 WEST STREET, SAID POINT BEING S.00°36'51\"/>

I, MARTIN B. MOORE JR., UTAH REGISTERED LAND SURVEYOR NO. 3964 AS PRESCRIBED BY THE LAWS OF THE STATE OF UTAH, DO HEREBY CERTIFY THAT THIS PLAT AND DESCRIPTION WERE PREPARED FROM A SURVEY MADE ON THE GROUND BY ME, OR UNDER MY SUPERVISION, AND ON BEHALF OF MOUNTAIN WEST PROFESSIONAL LAND SURVEYORS P.C., AND IS TRUE AND CORRECT TO THE BEST OF MY KNOWLEDGE AND BELIEF.

MARTIN B. MOORE JR.

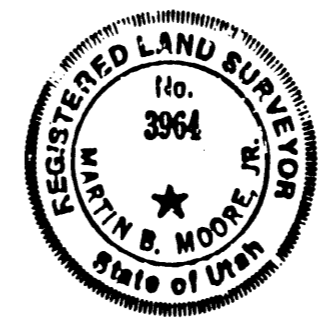

RECORD OF SURVEY for FIRST SECURITY MORTGAGE

Part Of The Northeast One-Quarter Of Section 28,
Township 6 North, Range 2 West, S.L.B. &M.

Date 4/10/91	No 91-1029	Drwn RLW	Chd MBM
MOUNTAINWEST PROFESSIONAL LAND SURVEYORS, P.C. 1825 W. 4400 S. P.O. Box 207 Riv. View, UT 84067 Phone (801) 731-3330 Fax (801) 731-5331			

515
RECEIVED
APR 29 1991
Weber County Surveyor