

BOUNDARY DESCRIPTION
 ALL OF LOT 264 SUNRIDGE HIGHLANDS NO. 11, LOCATED IN WEBER COUNTY, UTAH

SCALE	1" = 40'
DATE	11/13/14
DESIGN	
DRAWN	KHW
CHECKED	KHW

REVISIONS	DESCRIPTION

PROPERTY SURVEY FOR KARA ERICSON
 LOT 264
 SUNRIDGE HIGHLANDS NO. 11
 A CLUSTER SUMMER HOME SUBDIVISION

GARDNER ENGINEERING
 CIVIL - LAND PLANNING
 MUNICIPAL - LAND SURVEYING

GW
 S1
 1

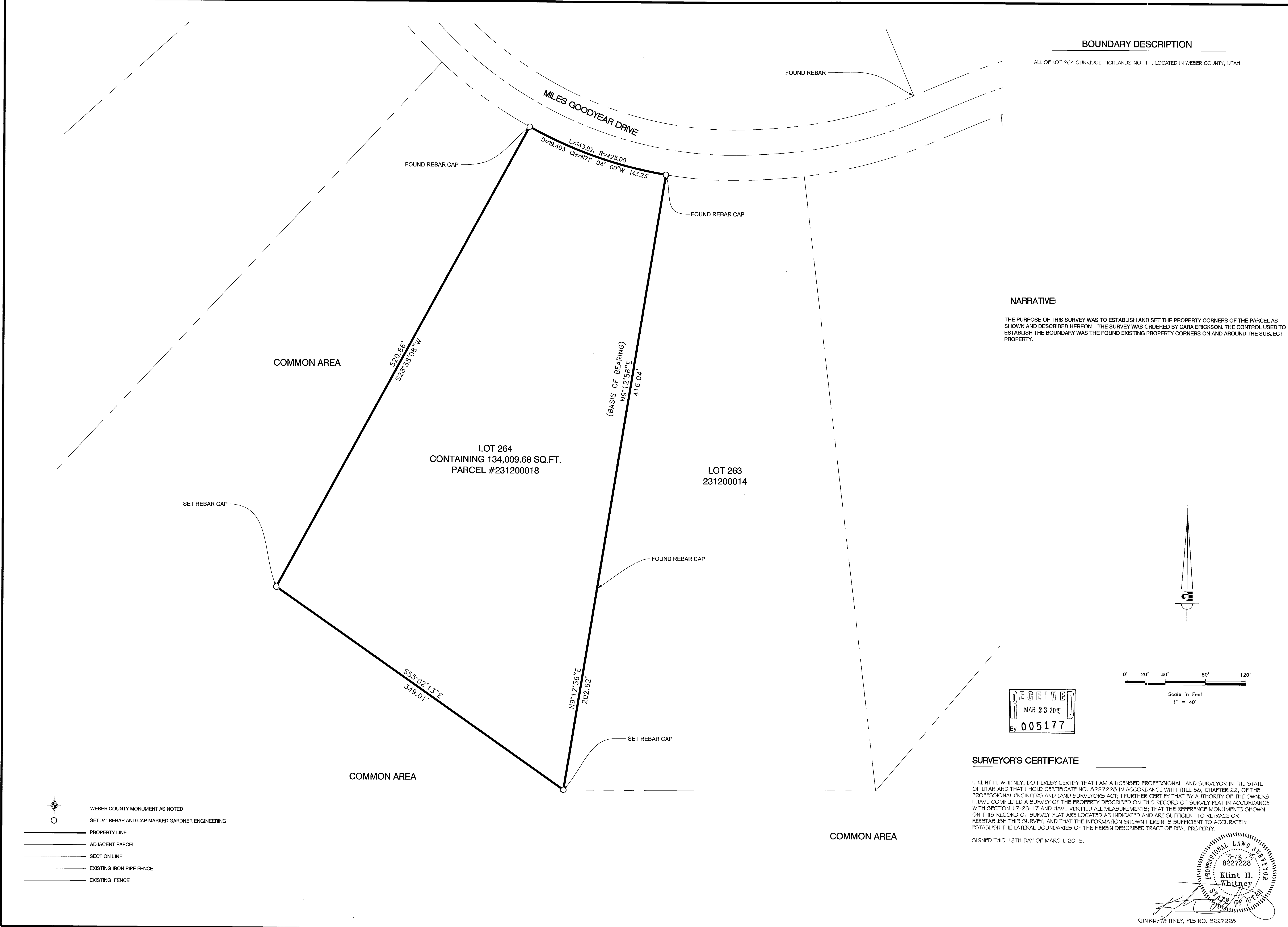

NARRATIVE:
 THE PURPOSE OF THIS SURVEY WAS TO ESTABLISH AND SET THE PROPERTY CORNERS OF THE PARCEL AS SHOWN AND DESCRIBED HEREON. THE SURVEY WAS ORDERED BY KARA ERICSON. THE CONTROL USED TO ESTABLISH THE BOUNDARY WAS THE FOUND EXISTING PROPERTY CORNERS ON AND AROUND THE SUBJECT PROPERTY.

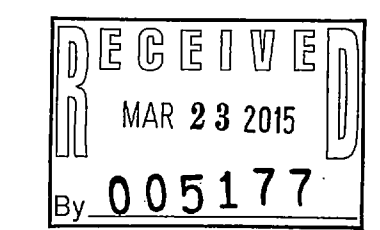
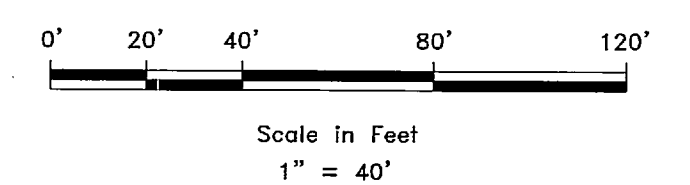
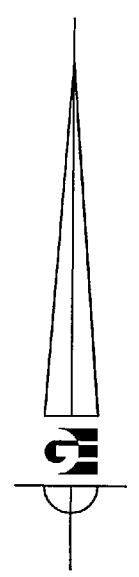

SURVEYOR'S CERTIFICATE

I, KLINT H. WHITNEY, DO HEREBY CERTIFY THAT I AM A LICENSED PROFESSIONAL LAND SURVEYOR IN THE STATE OF UTAH AND THAT I HOLD CERTIFICATE NO. 8227228 IN ACCORDANCE WITH TITLE 58, CHAPTER 22, OF THE PROFESSIONAL ENGINEERS AND LAND SURVEYORS ACT; I FURTHER CERTIFY THAT BY AUTHORITY OF THE OWNERS I HAVE COMPLETED A SURVEY OF THE PROPERTY DESCRIBED ON THIS RECORD OF SURVEY PLAT IN ACCORDANCE WITH SECTION 17-23-17 AND HAVE VERIFIED ALL MEASUREMENTS; THAT THE REFERENCE MONUMENTS SHOWN ON THIS RECORD OF SURVEY PLAT ARE LOCATED AS INDICATED AND ARE SUFFICIENT TO RETRACE OR REESTABLISH THIS SURVEY; AND THAT THE INFORMATION SHOWN HEREIN IS SUFFICIENT TO ACCURATELY ESTABLISH THE LATERAL BOUNDARIES OF THE HEREIN DESCRIBED TRACT OF REAL PROPERTY.

SIGNED THIS 13TH DAY OF MARCH, 2015.

PROFESSIONAL LAND SURVEYOR
 3-13-15
 8227228
 Klint H. Whitney
 STATE OF UTAH
 KLINT H. WHITNEY, PLS NO. 8227228

- WEBER COUNTY MONUMENT AS NOTED
- SET 24" REBAR AND CAP MARKED GARDNER ENGINEERING
- PROPERTY LINE
- ADJACENT PARCEL
- SECTION LINE
- EXISTING IRON PIPE FENCE
- EXISTING FENCE