

**PARCEL A  
BOUNDARY DESCRIPTION**

ALL OF LOT 10, EXCEPT THE WEST 16 FEET THEREOF, AND THE WESTERLY 22.68 FEET OF LOT 9,  
PARALLELING THE WEST LINE OF LOT 9, BLOCK 6, HILLCREST ADDITION, OGDEN CITY, WEBER COUNTY, UTAH.

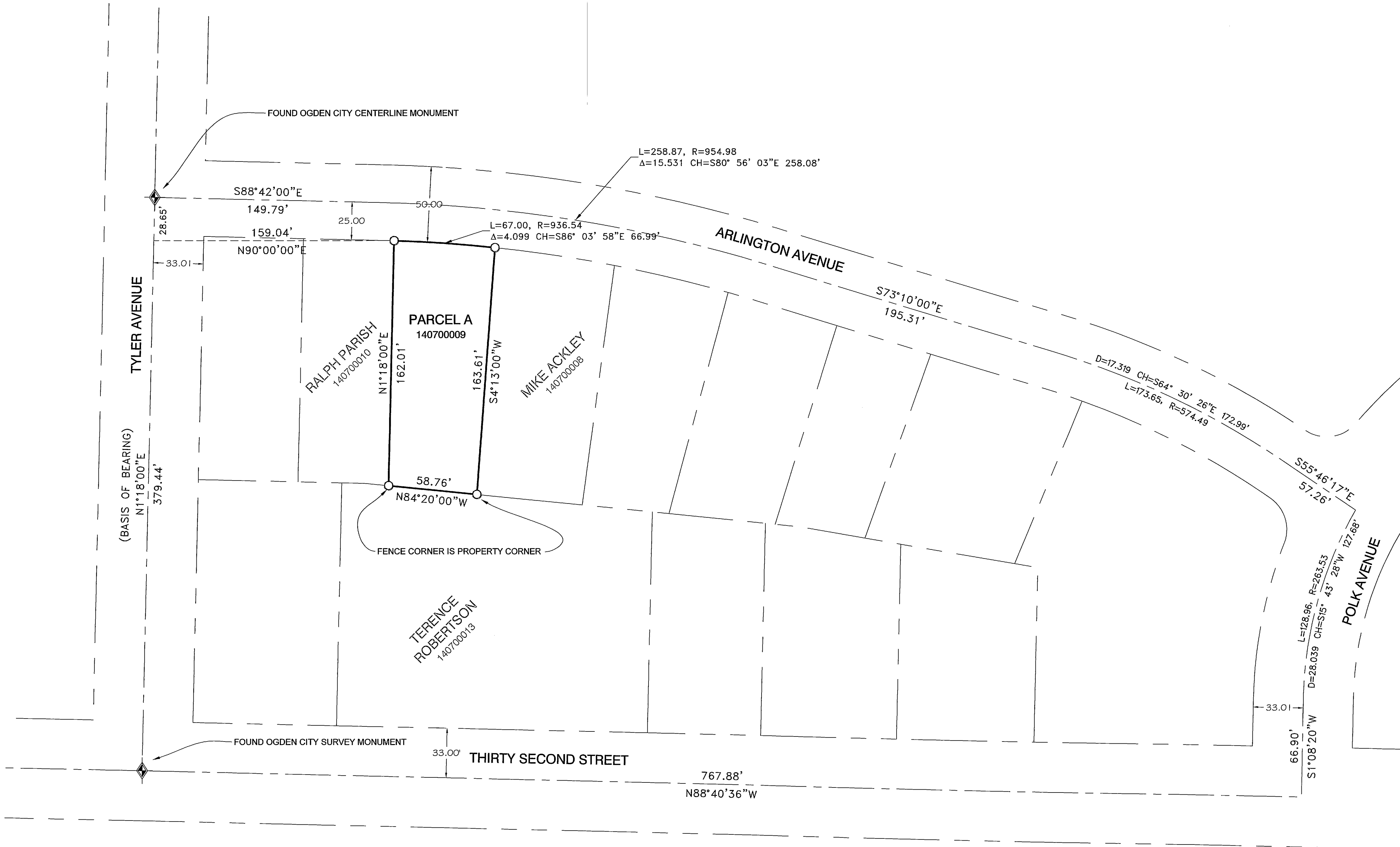

**NARRATIVE:**

THE PURPOSE OF THE SURVEY WAS TO DO AN AGRICULTURAL DIVISION OF THE PARCELS AS SHOWN AND DESCRIBED HEREON. NO DEVELOPMENT CAN OCCUR ON PARCELS A&B UNTIL THE INDIVIDUAL PARCEL GOES THROUGH THE PROPER SUBDIVISION PROCESS AND GETS APPROVAL FROM THE GOVERNING MUNICIPALITY. THE SURVEY WAS ORDERED BY CHUCK HEWARD. THE CONTROL USED TO ESTABLISH THE BOUNDARY WAS THE EXISTING WEBER COUNTY SURVEY MONUMENTATION AS SHOWN AND NOTED HEREON. THE BASIS OF BEARING IS THE EAST LINE OF THE SOUTHEAST QUARTER OF SECTION 27, TOWNSHIP 7 NORTH, RANGE 1 EAST, OF THE SALT LAKE BASE AND MERIDIAN WHICH BEARS SOUTH 0°22'02" WEST WEBER COUNTY GRID BEARING.

DATE	REVISIONS DESCRIPTION

PROPERTY SURVEY FOR JOHN ZEUTHEN  
1321 ARLINGTON DRIVE, OGDEN CITY, UTAH  
LOCATED IN THE SOUTHWEST QUARTER OF SECTION 34,  
TOWNSHIP 6 NORTH, RANGE 1 WEST, S.L.B. AND M.

**GARDNER  
ENGINEERING**  
CIVIL - LAND PLANNING  
MUNICIPAL - LAND SURVEYING

RECEIVED  
MAR 23 2015  
By 005181

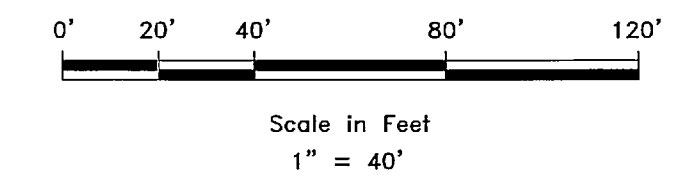

**SURVEYOR'S CERTIFICATE**

I, KLINT H. WHITNEY, DO HEREBY CERTIFY THAT I AM A LICENSED PROFESSIONAL LAND SURVEYOR IN THE STATE OF UTAH AND THAT I HOLD CERTIFICATE NO. 8227228 IN ACCORDANCE WITH TITLE 50, CHAPTER 22, OF THE PROFESSIONAL ENGINEERS AND LAND SURVEYORS ACT. I FURTHER CERTIFY THAT BY AUTHORITY OF THE OWNERS I HAVE COMPLETED A SURVEY OF THE PROPERTY DESCRIBED ON THIS RECORD OF SURVEY PLAT IN ACCORDANCE WITH SECTION 17-23-17 AND HAVE VERIFIED ALL MEASUREMENTS; THAT THE REFERENCE MONUMENTS SHOWN ON THIS RECORD OF SURVEY PLAT ARE LOCATED AS INDICATED AND ARE SUFFICIENT TO RETRACE OR REESTABLISH THIS SURVEY; AND THAT THE INFORMATION SHOWN HEREIN IS SUFFICIENT TO ACCURATELY ESTABLISH THE LATERAL BOUNDARIES OF THE HEREIN DESCRIBED TRACT OF REAL PROPERTY.

SIGNED THIS 6TH DAY OF JANUARY, 2015.

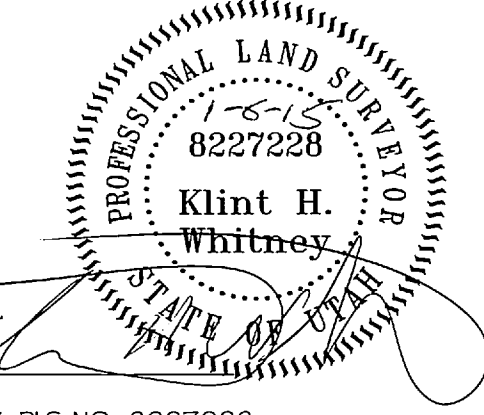

KLINT-H. WHITNEY, PLS NO. 8227228

- WEBER COUNTY MONUMENT AS NOTED
- SET 24" REBAR AND CAP MARKED GARDNER ENGINEERING
- PROPERTY LINE
- ADJACENT PARCEL
- SECTION LINE
- EXISTING IRON PIPE FENCE
- EXISTING FENCE