

# RECORD OF SURVEY EDGE HOLDINGS LLC

**A PART OF THE NORTHWEST QUARTER OF SECTION 24, AND THE SOUTHWEST QUARTER OF SECTION 13,  
TOWNSHIP 6 NORTH, RANGE 2 WEST, S.L.B. & M. U.S. SURVEY WEBER COUNTY, UTAH  
MARCH, 2015**

SCALE: 1" = 100'

**SURVEYORS CERTIFICATE**  
I, MATTHEW ABRAM MURDOCK, A LICENSED PROFESSIONAL LAND SURVEYOR, AS PRESCRIBED BY THE LAWS OF THE STATE OF UTAH IN ACCORDANCE WITH TITLE 58, CHAPTER 22 AND HOLDING LICENSE NUMBER 6541909, DO HEREBY CERTIFY THAT A SURVEY OF THE DESCRIBED PROPERTY WAS MADE BY ME OR UNDER MY DIRECTION IN ACCORDANCE WITH SECTION 17-23-17 AND THAT THE PLAT HEREON IS A TRUE AND CORRECT REPRESENTATION OF SAID SURVEY.  
SIGNED THIS 24<sup>th</sup> DAY OF March, 2015.  
MATTHEW ABRAM MURDOCK, P.L.S.

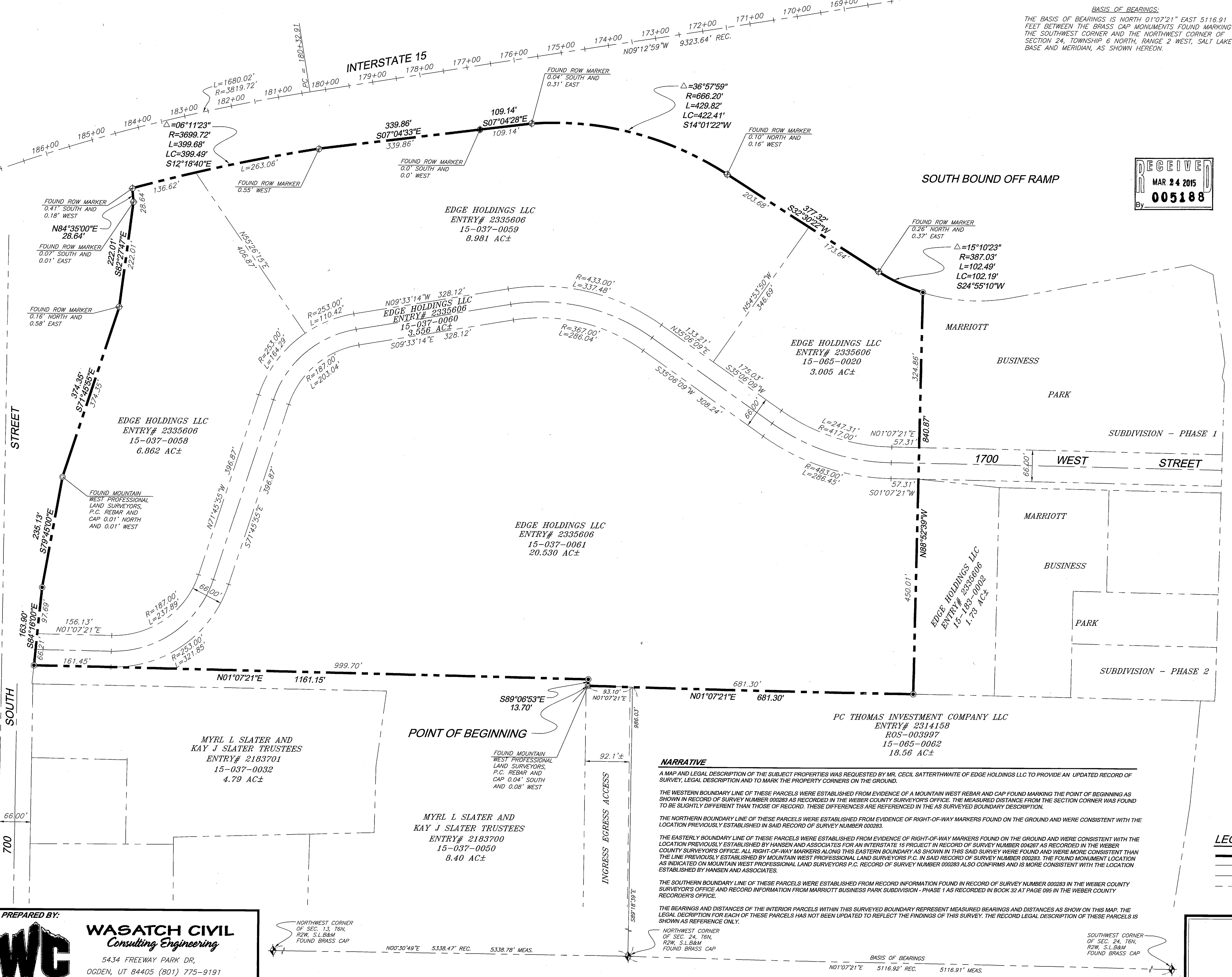
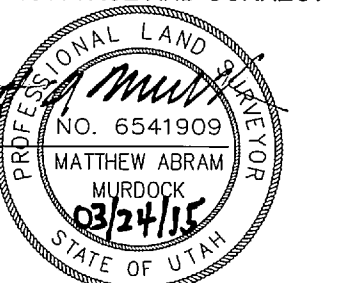

**BASIS OF BEARINGS:**  
THE BASIS OF BEARINGS IS NORTH 01°07'21" EAST 5116.91 FEET BETWEEN THE BRASS CAP MONUMENTS FOUND MARKING THE SOUTHWEST CORNER AND THE NORTHWEST CORNER OF SECTION 24, TOWNSHIP 6 NORTH, RANGE 2 WEST, SALT LAKE BASE AND MERIDIAN, AS SHOWN HEREON.

**AS SURVEYED BOUNDARY DESCRIPTION**  
A PART OF THE NORTHWEST QUARTER OF SECTION 24, AND THE SOUTHWEST QUARTER OF SECTION 13, TOWNSHIP 6 NORTH, RANGE 2 WEST, S.L.B. & M. U.S. SURVEY:  
BEGINNING AT A FOUND MOUNTAIN WEST PROFESSIONAL LAND SURVEYORS, P.C. REBAR AND CAP AS SHOWN IN RECORD OF SURVEY NUMBER 000283 AS RECORDED IN THE WEBER COUNTY SURVEYORS OFFICE, WHICH POINT IS SOUTH 89°16'39" EAST 398.03 FEET (88.34 FEET RECORD) AND NORTH 01°07'21" EAST 33.10 FEET (82.55 FEET RECORD) FROM THE WEBER COUNTY BRASS CAP MONUMENT STAKED AS BEING THE COMMON CORNER FOR SECTIONS 13, 14, 23 AND 24; RUNNING THENCE THE FOLLOWING SEVEN (7) COURSES AND DISTANCES AS DESCRIBED IN SAID RECORD OF SURVEY NUMBER 000283: (1) SOUTH 89°06'59" EAST 137.70 FEET; (2) NORTH 01°07'21" EAST 116.15 FEET TO THE SOUTH LINE OF 700 SOUTH STREET, THENCE THE FOLLOWING FIVE COURSES AND DISTANCES AS DESCRIBED IN SAID RECORD OF SURVEY NUMBER 000283: (1) SOUTH 89°06'59" EAST 338.88 FEET; (2) SOUTH 07°04'28" EAST 102.44 FEET TO A POINT OF NON-CURVATURE WITH A 668.20 FOOT RADIUS CURVE TO THE RIGHT; (3) SOUTH 71°45'55" EAST 374.35 FEET; (4) SOUTH 12°22'01" EAST 222.01 FEET; (5) SOUTH 84°50'00" EAST 284.24 FEET TO A FOUND RIGHT-OF-WAY MARKER ALONG THE WEST LINE OF INTERSTATE 15 AS SHOWN IN RECORD OF SURVEY NUMBER 004287 AS RECORDED IN THE WEBER COUNTY SURVEYORS OFFICE, SAID POINT ALSO BEING A POINT OF NON-CURVATURE WITH A 389.72 FOOT RADIUS CURVE TO THE RIGHT; THENCE THE FOLLOWING SIX (6) COURSES AND DISTANCES ALONG SAID WEST RIGHT-OF-WAY LINE: (1) SOUTHEASTERLY ALONG THE ARC OF SAID CURVE 399.68 FEET THROUGH A CENTRAL ANGLE OF 08°11'23" (CHORD BEARS SOUTH 12°18'40" EAST 399.49 FEET), TO A POINT OF NON-TANGENCY; (2) SOUTH 07°04'28" EAST 338.88 FEET; (3) SOUTH 07°04'28" EAST 102.44 FEET TO A POINT OF NON-CURVATURE WITH A 668.20 FOOT RADIUS CURVE TO THE RIGHT; (4) 428.82 FEET ALONG THE ARC OF SAID CURVE THROUGH A CENTRAL ANGLE OF 08°11'23" (CHORD BEARS SOUTH 14°01'22" WEST 422.41 FEET), TO A POINT OF TANGENCY; (5) SOUTH 32°30'22" WEST 377.32 FEET TO A POINT OF CURVATURE WITH A 387.03 FOOT RADIUS CURVE TO THE LEFT; (6) ALONG THE ARC OF SAID CURVE 102.48 FEET THROUGH A CENTRAL ANGLE OF 07°04'28" (CHORD BEARS SOUTH 24°52'39" WEST 102.19 FEET), TO THE NORTHEAST CORNER OF MARRIOTT BUSINESS PARK SUBDIVISION - PHASE 1 AS RECORDED IN THE WEBER COUNTY RECORDERS OFFICE, THENCE NORTH 88°52'39" WEST 840.87 FEET ALONG THE NORTH LINE OF SAID SUBDIVISION TO THE NORTHWEST CORNER OF SAID SUBDIVISION AND THE WEST LINE OF PARCEL, NO. 2 AS SHOWN IN SAID RECORD OF SURVEY NUMBER 000283; THENCE NORTH 01°07'21" EAST 681.30 FEET ALONG SAID WEST LINE TO THE POINT OF BEGINNING.  
CONTAINS 1,870,216 SQUARE FEET OR 42.934 ACRES MORE OR LESS.

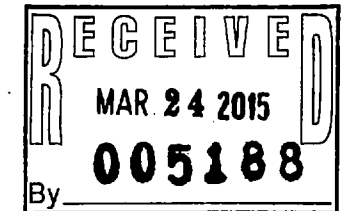

**RECORDED LEGAL DESCRIPTION 15-037-0061**  
PART OF THE SOUTHWEST QUARTER OF SECTION 13, TOWNSHIP 6 NORTH, RANGE 2 WEST, SALT LAKE BASE AND MERIDIAN AND PART OF THE NORTHWEST QUARTER OF SECTION 24, TOWNSHIP 6 NORTH, RANGE 2 WEST, SALT LAKE BASE AND MERIDIAN, BEGINNING AT THE NORTHWEST CORNER OF LOT 2, MARRIOTT BUSINESS PARK SUBDIVISION - PHASE 1, WHICH IS LOCATED SOUTH 1°07'21" WEST 600.61 FEET ALONG THE SECTION LINE AND NORTH 90°00'00" EAST 388.10 FEET FROM THE NORTHWEST CORNER OF SECTION 24, TOWNSHIP 6 NORTH, RANGE 2 WEST, SALT LAKE BASE AND MERIDIAN, RUNNING THENCE NORTH 1°07'21" EAST 681.30 FEET, THENCE SOUTH 89°06'59" EAST 137.70 FEET, THENCE NORTH 1°07'21" EAST 398.70 FEET, THENCE LEFT ALONG THE ARC OF A 387.03 FOOT RADIUS CURVE A DISTANCE OF 102.48 FEET (CHORD BEARS SOUTH 12°18'40" WEST 102.48 FEET), THENCE SOUTH 35°06'09" WEST 308.24 FEET, THENCE LEFT ALONG THE ARC OF A 483.00 FOOT RADIUS CURVE A DISTANCE OF 203.04 FEET (CHORD BEARS SOUTH 40°39'34" EAST 193.22 FEET), THENCE SOUTH 9°33'14" EAST 328.12 FEET, THENCE RIGHT ALONG THE ARC OF A 387.03 FOOT RADIUS CURVE A DISTANCE OF 288.84 FEET (CHORD BEARS SOUTH 12°46'28" WEST 278.86 FEET), THENCE SOUTH 35°06'09" WEST 308.24 FEET, THENCE LEFT ALONG THE ARC OF A 483.00 FOOT RADIUS CURVE A DISTANCE OF 203.04 FEET (CHORD BEARS SOUTH 40°39'34" EAST 193.22 FEET), THENCE SOUTH 1°07'21" WEST 57.30 FEET TO THE NORTHEAST CORNER OF LOT 2, MARRIOTT BUSINESS PARK SUBDIVISION - PHASE 1, THENCE NORTH 88°52'39" WEST 450.01 FEET TO THE POINT OF BEGINNING (BASIS OF BEARING IS THE WEST LINE OF SECTION 24, TOWNSHIP 6 NORTH, RANGE 2 WEST, SALT LAKE BASE AND MERIDIAN, AS SOUTH 1°07'21" WEST MARKED BY BRASS CAP MONUMENTS), TOGETHER WITH THE RIGHT USE OF THE FOLLOWING EXISTING RIGHT OF WAY: A RIGHT OF WAY FOR INGRESS AND EGRESS OF VEHICLES AND PERSONS AND FOR UTILITIES FAVOR OF CHRISTIANSEN BROTHERS, INC. EMPLOYEE STOCK OWNERSHIP PLAN (GRANTEE HEREIN HAS PREVIOUSLY ACQUIRED THE INTEREST OF CHRISTIANSEN BROTHERS, INC. EMPLOYEE STOCK OWNERSHIP PLAN BY BEING RECORDED MARCH 20, 1992 AS ENTRY NO 1171145) OVER AND ACROSS THE FOLLOWING: A PART OF THE SOUTHWEST QUARTER OF SECTION 13 AND A PART OF THE NORTHWEST QUARTER OF SECTION 24 IN TOWNSHIP 6 NORTH, RANGE 2 WEST, SALT LAKE BASE AND MERIDIAN, AS SOUTH 1°07'21" WEST 600.61 FEET ALONG THE SECTION LINE AND NORTH 90°00'00" EAST 388.10 FEET FROM THE NORTHWEST CORNER OF SECTION 24, TOWNSHIP 6 NORTH, RANGE 2 WEST, SALT LAKE BASE AND MERIDIAN, RUNNING THENCE NORTH 1°07'21" EAST 681.30 FEET, THENCE SOUTH 89°06'59" EAST 137.70 FEET, THENCE NORTH 1°07'21" EAST 398.70 FEET, THENCE LEFT ALONG THE ARC OF A 387.03 FOOT RADIUS CURVE A DISTANCE OF 102.48 FEET (CHORD BEARS SOUTH 12°18'40" WEST 102.48 FEET), THENCE SOUTH 35°06'09" WEST 308.24 FEET, THENCE LEFT ALONG THE ARC OF A 483.00 FOOT RADIUS CURVE A DISTANCE OF 203.04 FEET (CHORD BEARS SOUTH 40°39'34" EAST 193.22 FEET), THENCE SOUTH 9°33'14" EAST 328.12 FEET, THENCE RIGHT ALONG THE ARC OF A 387.03 FOOT RADIUS CURVE A DISTANCE OF 288.84 FEET (CHORD BEARS SOUTH 12°46'28" WEST 278.86 FEET), THENCE SOUTH 35°06'09" WEST 308.24 FEET, THENCE LEFT ALONG THE ARC OF A 483.00 FOOT RADIUS CURVE A DISTANCE OF 203.04 FEET (CHORD BEARS SOUTH 40°39'34" EAST 193.22 FEET), THENCE SOUTH 1°07'21" WEST 57.30 FEET TO THE NORTHEAST CORNER OF LOT 2, MARRIOTT BUSINESS PARK SUBDIVISION - PHASE 1, THENCE NORTH 88°52'39" WEST 450.01 FEET TO THE POINT OF BEGINNING (BASIS OF BEARING IS THE WEST LINE OF SECTION 24, TOWNSHIP 6 NORTH, RANGE 2 WEST, SALT LAKE BASE AND MERIDIAN, AS SOUTH 1°07'21" WEST MARKED BY BRASS CAP MONUMENTS).

**RECORDED LEGAL DESCRIPTION 15-037-0058**  
PART OF THE SOUTHWEST QUARTER OF SECTION 13, TOWNSHIP 6 NORTH, RANGE 2 WEST, SALT LAKE BASE AND MERIDIAN, BEGINNING AT A POINT ON THE SOUTH RIGHT OF WAY LINE OF 700 SOUTH STREET WHICH IS LOCATED NORTH 07°04'28" EAST 1234.83 FEET ALONG THE SECTION LINE AND NORTH 90°00'00" EAST 1076.84 FEET FROM THE SOUTHWEST CORNER OF SECTION 13, TOWNSHIP 6 NORTH, RANGE 2 WEST, SALT LAKE BASE AND MERIDIAN, RUNNING THENCE ALONG SAID SOUTH RIGHT OF WAY LINE THE FOLLOWING FIVE COURSES: SOUTH 84°16'00" EAST 97.89 FEET, SOUTH 79°45'00" EAST 235.15 FEET, SOUTH 71°45'55" EAST 374.35 FEET, SOUTH 82°27'47" EAST 222.01 FEET, NORTH 35°06'09" EAST 31.07 FEET TO A POINT ON THE WEST RIGHT OF WAY LINE OF INTERSTATE HIGHWAY 15 (RADIUS POINT BEARS SOUTH 74°33'11" WEST 369.72 FEET), THENCE ALONG SAID WEST RIGHT OF WAY LINE ALONG THE ARC OF A 389.72 FOOT RADIUS CURVE TO THE RIGHT A DISTANCE OF 153.31 FEET (CHORD BEARS SOUTH 85°23'52" WEST 153.31 FEET), THENCE SOUTH 85°23'52" WEST 278.86 FEET, THENCE LEFT ALONG THE ARC OF A 483.00 FOOT RADIUS CURVE A DISTANCE OF 203.04 FEET (CHORD BEARS SOUTH 40°39'34" EAST 193.22 FEET), THENCE SOUTH 1°07'21" WEST 57.30 FEET TO THE NORTHEAST CORNER OF LOT 2, MARRIOTT BUSINESS PARK SUBDIVISION - PHASE 1, THENCE NORTH 88°52'39" WEST 450.01 FEET TO THE POINT OF BEGINNING (BASIS OF BEARING IS THE WEST LINE OF SECTION 13, TOWNSHIP 6 NORTH, RANGE 2 WEST, SALT LAKE BASE AND MERIDIAN, AS NORTH 03°04'48" EAST MARKED BY BRASS CAP MONUMENTS).

**RECORDED LEGAL DESCRIPTION 15-037-0059**  
PART OF THE SOUTHWEST QUARTER OF SECTION 13, TOWNSHIP 6 NORTH, RANGE 2 WEST, SALT LAKE BASE AND MERIDIAN AND PART OF THE NORTHWEST QUARTER OF SECTION 24, TOWNSHIP 6 NORTH, RANGE 2 WEST, SALT LAKE BASE AND MERIDIAN, BEGINNING AT A POINT ON THE WEST RIGHT OF WAY LINE OF INTERSTATE HIGHWAY 15, WHICH IS LOCATED SOUTH 1°07'21" WEST 37.47 FEET ALONG THE SECTION LINE AND NORTH 90°00'00" EAST 1958.16 FEET FROM THE NORTHWEST CORNER OF SECTION 24, TOWNSHIP 6 NORTH, RANGE 2 WEST, SALT LAKE BASE AND MERIDIAN, RUNNING THENCE NORTH 1°07'21" WEST 345.88 FEET, THENCE NORTH 35°06'09" EAST 133.21 FEET, THENCE LEFT ALONG THE ARC OF A 433.00 FOOT RADIUS CURVE A DISTANCE OF 337.48 FEET (CHORD BEARS NORTH 12°46'28" EAST 328.00 FEET), THENCE NORTH 9°33'14" WEST 328.12 FEET, THENCE LEFT ALONG THE ARC OF A 483.00 FOOT RADIUS CURVE A DISTANCE OF 110.43 FEET (CHORD BEARS NORTH 2°33'23" WEST 109.56 FEET), THENCE NORTH 53°26'15" EAST 409.56 FEET TO A POINT ON THE WEST RIGHT OF WAY LINE OF INTERSTATE HIGHWAY 15 (RADIUS POINT BEARS SOUTH 76°39'55" WEST 389.87 FEET), THENCE ALONG SAID WEST RIGHT OF WAY LINE THE FOLLOWING FOUR COURSES: SOUTH 76°39'55" WEST 389.87 FEET, THENCE SOUTH 35°06'09" EAST 170.03 FEET, THENCE LEFT ALONG THE ARC OF A 483.00 FOOT RADIUS CURVE A DISTANCE OF 203.04 FEET (CHORD BEARS NORTH 18°06'45" WEST 282.27 FEET), THENCE SOUTH 1°07'21" WEST 57.30 FEET TO THE POINT OF BEGINNING (BASIS OF BEARING IS THE WEST LINE OF SECTION 13, TOWNSHIP 6 NORTH, RANGE 2 WEST, SALT LAKE BASE AND MERIDIAN, AS SOUTH 1°07'21" WEST MARKED BY BRASS CAP MONUMENTS).

**RECORDED LEGAL DESCRIPTION 15-085-0020**  
PART OF THE NORTHWEST QUARTER OF SECTION 24, TOWNSHIP 6 NORTH, RANGE 2 WEST, SALT LAKE BASE AND MERIDIAN, BEGINNING AT THE NORTHWEST CORNER OF LOT 2, MARRIOTT BUSINESS PARK SUBDIVISION - PHASE 1, WHICH IS LOCATED SOUTH 1°07'21" WEST 600.61 FEET ALONG THE SECTION LINE AND NORTH 90°00'00" EAST 388.10 FEET AND SOUTH 89°23'39" EAST 516.01 FEET FROM THE NORTHWEST CORNER OF SECTION 24, TOWNSHIP 6 NORTH, RANGE 2 WEST, SALT LAKE BASE AND MERIDIAN, RUNNING THENCE NORTH 1°07'21" EAST 57.30 FEET, THENCE RIGHT ALONG THE ARC OF A 417.00 FOOT RADIUS CURVE A DISTANCE OF 247.31 FEET (CHORD BEARS NORTH 18°06'45" EAST 243.70 FEET), THENCE NORTH 35°06'09" EAST 170.03 FEET, THENCE LEFT ALONG THE ARC OF A 483.00 FOOT RADIUS CURVE A DISTANCE OF 110.43 FEET (CHORD BEARS NORTH 2°33'23" WEST 109.56 FEET), THENCE NORTH 53°26'15" EAST 409.56 FEET TO A POINT ON THE WEST RIGHT OF WAY LINE OF INTERSTATE HIGHWAY 15 (RADIUS POINT BEARS SOUTH 76°39'55" WEST 389.87 FEET), THENCE ALONG SAID WEST RIGHT OF WAY LINE THE FOLLOWING TWO COURSES: SOUTH 32°30'00" WEST 173.11 FEET, LEFT ALONG THE ARC OF A 387.03 FOOT RADIUS CURVE A DISTANCE OF 103.41 FEET (CHORD BEARS SOUTH 24°52'39" WEST 103.10 FEET) TO THE NORTHEAST CORNER OF LOT 1, MARRIOTT BUSINESS PARK SUBDIVISION - PHASE 1, THENCE NORTH 88°52'39" WEST 324.25 FEET TO THE POINT OF BEGINNING (BASIS OF BEARING IS THE WEST LINE OF SECTION 24, TOWNSHIP 6 NORTH, RANGE 2 WEST, SALT LAKE BASE AND MERIDIAN, AS SOUTH 1°07'21" WEST MARKED BY BRASS CAP MONUMENTS).

**RECORDED LEGAL DESCRIPTION 15-037-0060**  
PART OF THE SOUTHWEST QUARTER OF SECTION 13, TOWNSHIP 6 NORTH, RANGE 2 WEST, SALT LAKE BASE AND MERIDIAN AND PART OF THE NORTHWEST QUARTER OF SECTION 24, TOWNSHIP 6 NORTH, RANGE 2 WEST, SALT LAKE BASE AND MERIDIAN, BEGINNING AT THE NORTHEAST CORNER OF LOT 2, MARRIOTT BUSINESS PARK SUBDIVISION - PHASE 1, WHICH IS LOCATED SOUTH 1°07'21" WEST 600.61 FEET ALONG THE SECTION LINE AND NORTH 90°00'00" EAST 388.10 FEET AND SOUTH 89°23'39" EAST 450.01 FEET FROM THE NORTHWEST CORNER OF SECTION 24, TOWNSHIP 6 NORTH, RANGE 2 WEST, SALT LAKE BASE AND MERIDIAN, RUNNING THENCE NORTH 1°07'21" EAST 57.30 FEET, THENCE RIGHT ALONG THE ARC OF A 483.00 FOOT RADIUS CURVE A DISTANCE OF 288.84 FEET (CHORD BEARS NORTH 12°46'28" EAST 282.27 FEET), THENCE NORTH 35°06'09" EAST 170.03 FEET, THENCE LEFT ALONG THE ARC OF A 483.00 FOOT RADIUS CURVE A DISTANCE OF 203.04 FEET (CHORD BEARS NORTH 18°06'45" WEST 282.27 FEET), THENCE SOUTH 1°07'21" WEST 57.30 FEET TO THE SOUTH RIGHT OF WAY LINE OF 700 SOUTH STREET, THENCE SOUTH 84°16'00" EAST 68.21 FEET ALONG SAID SOUTH RIGHT OF WAY LINE, THENCE SOUTH 1°07'21" WEST 156.13 FEET, THENCE LEFT ALONG THE ARC OF A 187.00 FOOT RADIUS CURVE A DISTANCE OF 237.89 FEET (CHORD BEARS SOUTH 35°19'17" EAST 222.17 FEET), THENCE SOUTH 35°06'09" WEST 308.24 FEET, THENCE LEFT ALONG THE ARC OF A 483.00 FOOT RADIUS CURVE A DISTANCE OF 203.04 FEET (CHORD BEARS NORTH 18°06'45" WEST 282.27 FEET), THENCE SOUTH 1°07'21" WEST 57.30 FEET TO THE NORTHWEST CORNER OF LOT 1, MARRIOTT BUSINESS PARK SUBDIVISION - PHASE 1, THENCE NORTH 88°52'39" WEST 840.87 FEET TO THE POINT OF BEGINNING (BASIS OF BEARING IS THE WEST LINE OF SECTION 24, TOWNSHIP 6 NORTH, RANGE 2 WEST, SALT LAKE BASE AND MERIDIAN AS SOUTH 1°07'21" WEST MARKED BY BRASS CAP MONUMENTS).

**NARRATIVE**  
A MAP AND LEGAL DESCRIPTION OF THE SUBJECT PROPERTIES WAS REQUESTED BY MR. CECIL SARTERTHWAITE OF EDGE HOLDINGS LLC TO PROVIDE AN UPDATED RECORD OF SURVEY, LEGAL DESCRIPTION AND TO MARK THE PROPERTY CORNERS ON THE GROUND.  
THE WESTERN BOUNDARY LINE OF THESE PARCELS WAS ESTABLISHED FROM EVIDENCE OF A MOUNTAIN WEST REBAR AND CAP FOUND MARKING THE POINT OF BEGINNING AS SHOWN IN RECORD OF SURVEY NUMBER 000283 AS RECORDED IN THE WEBER COUNTY SURVEYORS OFFICE. THE MEASURED DISTANCE FROM THE SECTION CORNER WAS FOUND TO BE SLIGHTLY DIFFERENT THAN THOSE OF RECORD. THESE DIFFERENCES ARE REFERENCED IN THE AS SURVEYED BOUNDARY DESCRIPTION.  
THE NORTHERN BOUNDARY LINE OF THESE PARCELS WAS ESTABLISHED FROM EVIDENCE OF RIGHT-OF-WAY MARKERS FOUND ON THE GROUND AND WERE CONSISTENT WITH THE LOCATION PREVIOUSLY ESTABLISHED IN SAID RECORD OF SURVEY NUMBER 000283.  
THE EASTERN BOUNDARY LINE OF THESE PARCELS WAS ESTABLISHED FROM EVIDENCE OF RIGHT-OF-WAY MARKERS FOUND ON THE GROUND AND WERE CONSISTENT WITH THE LOCATION PREVIOUSLY ESTABLISHED BY HANSEN AND ASSOCIATES FOR AN INTERSTATE 15 PROJECT IN RECORD OF SURVEY NUMBER 004287 AS RECORDED IN THE WEBER COUNTY SURVEYORS OFFICE. ALL RIGHT-OF-WAY MARKERS ALONG THIS EASTERN BOUNDARY AS SHOWN IN THIS SAID SURVEY WERE FOUND AND WERE MORE CONSISTENT THAN THE LINE PREVIOUSLY ESTABLISHED BY MOUNTAIN WEST PROFESSIONAL LAND SURVEYORS P.C. IN SAID RECORD OF SURVEY NUMBER 000283. THE FOUND MONUMENT LOCATION AS INDICATED ON MOUNTAIN WEST PROFESSIONAL LAND SURVEYORS P.C. RECORD OF SURVEY NUMBER 000283 ALSO CONFIRMS AND IS MORE CONSISTENT WITH THE LOCATION ESTABLISHED BY HANSEN AND ASSOCIATES.  
THE SOUTHERN BOUNDARY LINE OF THESE PARCELS WAS ESTABLISHED FROM RECORD INFORMATION FOUND IN RECORD OF SURVEY NUMBER 000283 IN THE WEBER COUNTY SURVEYORS OFFICE AND RECORD INFORMATION FROM MARRIOTT BUSINESS PARK SUBDIVISION - PHASE 1 AS RECORDED IN BOOK 32 AT PAGE 085 IN THE WEBER COUNTY RECORDERS OFFICE.  
THE BEARINGS AND DISTANCES OF THE INTERIOR PARCELS WITHIN THIS SURVEYED BOUNDARY REPRESENT MEASURED BEARINGS AND DISTANCES AS SHOWN ON THIS MAP. THE LEGAL DESCRIPTION FOR EACH OF THESE PARCELS HAS NOT BEEN UPDATED TO REFLECT THE FINDINGS OF THIS SURVEY. THE RECORD LEGAL DESCRIPTION OF THESE PARCELS IS SHOWN AS REFERENCE ONLY.

**PREPARED BY:**  
**WASATCH CIVIL**  
Consulting Engineering  
5434 FREEWAY PARK DR,  
OGDEN, UT 84405 (801) 775-9191

**EDGE HOLDINGS LLC**  
RECORD OF SURVEY  
SHEET: **1**  
OF 1 SHEETS