

- LEGEND**
- FOUND STREET MONUMENT
 - PROPERTY BOUNDARY LINE
 - ADJACENT PROPERTY LINES
 - ROAD CENTERLINE AND MONUMENT LINE
 - EXISTING CHAIN LINK FENCE
 - EXISTING WOOD FENCE
 - EXISTING CURB & GUTTER
 - SET PROPERTY CORNER (5/8" REBAR W/PLASTIC CAP MARKED CRS ENGINEERS)
 - EXISTING LIGHT POLE
 - EXISTING POWER POLE
 - EXISTING OVERHEAD POWER LINE

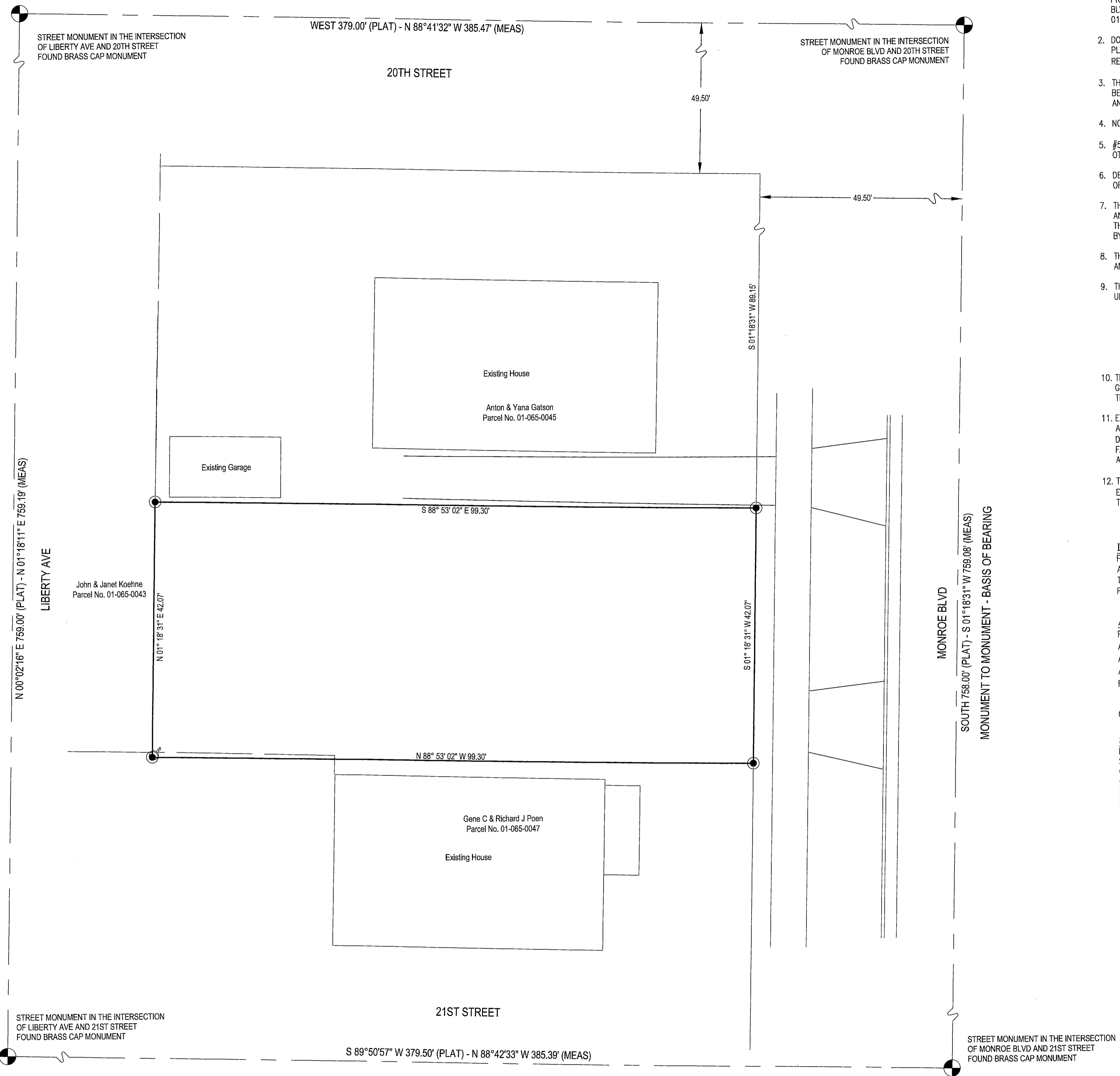
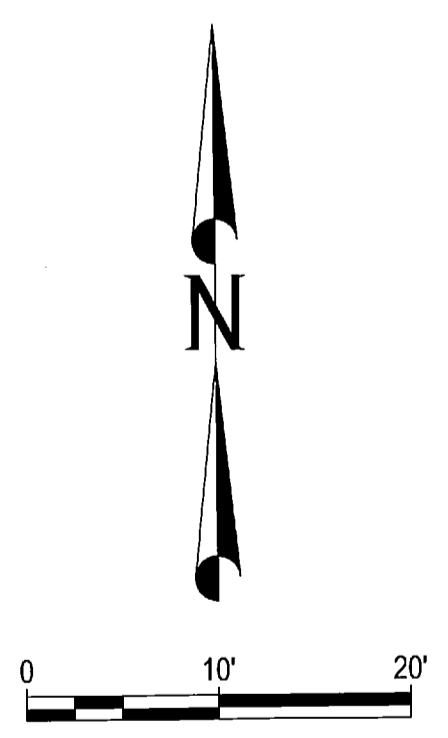

- NARRATIVE:**
- THIS SURVEY WAS MADE AT THE REQUEST OF SOULASITH KIPHIBANE FOR THE PURPOSE OF PROVIDING A BOUNDARY SURVEY MAP FOR A PARCEL OF LAND LOCATED AT 2015 MONROE BLVD, OGDEN CITY, WEBER COUNTY, UTAH, SAID PROPERTY BEING COUNTY PARCEL 01-065-0046 AS SHOWN AND DESCRIBED HEREON.
 - DOCUMENTS FOUND AND USED IN THE COURSE OF THIS SURVEY WERE AS FOLLOWS: OFFICIAL PLAT OF BLOCK 15, PLAT B, OGDEN CITY SURVEY AS RECORDED IN THE WEBER COUNTY RECORDER'S OFFICE, AND DEEDS OF THE SUBJECT PROPERTY AND SURROUNDING PROPERTIES.
 - THE BASIS OF BEARING FOR LINES SHOWN ON THIS SURVEY IS SOUTH 01°18'31" WEST BETWEEN THE STREET MONUMENT AT THE INTERSECTION OF MONROE BLVD. & 20TH STREET, AND THE STREET MONUMENT AT THE INTERSECTION OF MONROE BLVD. & 21ST STREET.
 - NO BENCH MARK WAS ESTABLISHED FOR THIS SURVEY.
 - #5 REBAR AND CAP (CRS ENGINEERS) SET AT ALL BOUNDARY CORNERS UNLESS NOTED OTHERWISE
 - DEEDS AND PLATS OF RECORD HAVE BEEN ROTATED TO MATCH THE AFOREMENTIONED BASIS OF BEARING
 - THIS DRAWING, ITS DESIGN, AND INVENTION THEREOF, IS THE PROPERTY OF CRS ENGINEERS AND IS SUBMITTED TO, AND IS FOR THE EXCLUSIVE USE OF, THE CLIENT REFERENCED ON THE SURVEY. ONLY COPIES AUTHORIZED IN WRITING AND INDIVIDUALLY SIGNED AND SEALED BY THE SURVEYOR MAY BE USED AS THE OFFICIAL WORK OF THE SURVEYOR.
 - THIS DRAWING AND ANY COPY THEREOF MAY NOT BE RELIED UPON FOR ANY PURPOSE, BY ANY PARTY, EXCEPT FOR THOSE PARTIES THAT THIS DRAWING IS CERTIFIED TO.
 - THIS DRAWING AND ANY COPY THEREOF, MAY ALSO NOT BE RELIED UPON FOR ANY PURPOSE UNDER ANY OF THE FOLLOWING CONDITIONS:
 - ORIGINAL AND ANY COPIES NOT INDIVIDUALLY SIGNED AND SEALED BY THE SURVEYOR.
 - DEPENDENT MONUMENTS AND DATA SET, OR PUBLISHED, BY OTHERS AND USED BY THE SURVEYOR ARE SUBSEQUENTLY FOUND TO BE IN ERROR.
 - IMPROVEMENTS SHOWN HAVE BEEN ALTERED, CHANGED, OR ADDED TO, SUBSEQUENT TO THE SURVEY.
 - THIS SURVEYOR RECOMMENDS THAT A TITLE COMPANY BE USED TO HELP RESOLVE ANY DEED GAPS AND OVERLAPS THAT MAY EXIST AND TO PREPARE BOUNDARY LINE AGREEMENTS WITH THE ADJOINING PROPERTY OWNERS.
 - EXCEPT AS SPECIFICALLY STATED OR SHOWN ON THIS MAP, NO ATTEMPT HAS BEEN MADE AS A PART OF THIS SURVEY TO OBTAIN OR SHOW DATA CONCERNING THE EXISTENCE, SIZE, DEPTH, CONDITION, CAPACITY, OR LOCATION OF ANY UTILITY OR MUNICIPAL/PUBLIC SERVICE FACILITY. FOR INFORMATION REGARDING THESE UTILITIES OR FACILITIES, CONTACT THE APPROPRIATE AGENCIES.
 - TOPOGRAPHICAL FEATURES SHOWN HEREON, (BUILDINGS, INTERIOR FENCE LINES, UTILITIES, ETC.) ARE FOR REFERENCE ONLY AND ARE NOT INCLUSIVE OF ALL POSSIBLE FEATURES ON THE SITE.

DEED LEGAL DESCRIPTION:
 PART OF LOT 7, BLOCK 15, PLAT B, OGDEN CITY SURVEY, WEBER COUNTY, UTAH: BEGINNING AT A POINT 89 FEET SOUTH OF THE NORTHEAST CORNER OF SAID LOT 7, AND RUNNING THENCE SOUTH 42 FEET; THENCE WEST 99 FEET; THENCE NORTH 42 FEET; THENCE EAST 99 FEET TO THE PLACE OF BEGINNING.

AS-SURVEYED LEGAL DESCRIPTION:
 PART OF LOT 7, BLOCK 15, PLAT B, OGDEN CITY SURVEY, WEBER COUNTY, UTAH: BEGINNING AT A POINT SOUTH 01°18'31" WEST 89.15 FEET OF THE NORTHEAST CORNER OF SAID LOT 7, AND RUNNING THENCE SOUTH 01°18'31" WEST 42.07 FEET ALONG THE WEST LINE OF MONROE AVENUE; THENCE NORTH 88°53'02" WEST 99.30 FEET; THENCE NORTH 01°18'31" EAST 42.07 FEET; THENCE SOUTH 88°53'02" EAST 99.30 FEET TO THE PLACE OF BEGINNING.

CONTAINS 4,178 SQ.FT., 0.10 ACRES

SURVEYOR'S CERTIFICATE:
 I, BRUCE A. WILLIAMS, DO HEREBY CERTIFY THAT I AM A REGISTERED LAND SURVEYOR LICENSED TO PRACTICE IN THE STATE OF UTAH, AND THAT I HOLD CERTIFICATE NO. 368351, AS PRESCRIBED UNDER THE LAWS OF THE STATE OF UTAH. I FURTHER CERTIFY THAT I HAVE PERFORMED A SURVEY OF THE PARCEL OF LAND SHOWN ON THIS MAP AND THAT IT CORRECTLY REPRESENTS THE EXISTING CONDITIONS AS SHOWN. THIS MAP DOES NOT SHOW ALL EASEMENTS OF RECORD NOR DOES IT REPRESENT A CERTIFICATION TO THE TITLE OR OWNERSHIP OF THE PARCEL OF LAND SHOWN HEREON.

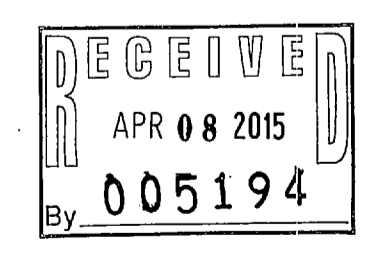
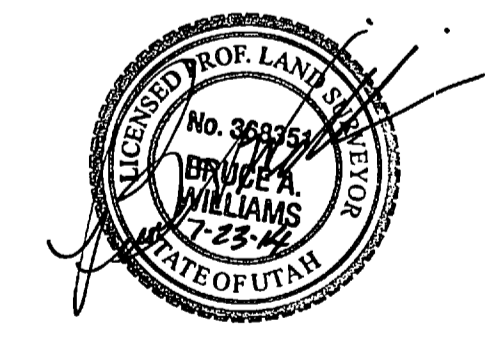

NO.	DATE	DESCRIPTION

IF THE ABOVE SCALE BAR DOES NOT MEASURE 1-INCH IN LENGTH, DO NOT USE THIS DRAWING FOR SCALING PURPOSES. DIMENSIONS AND MEASUREMENTS SPECIFIED IN THE DRAWING TAKE PRECEDENCE TO SCALED MEASUREMENTS.

THE INFORMATION CONTAINED IN THIS DRAWING IS THE PROPERTY OF CRS ENGINEERS AND IS NOT TO BE REPRODUCED, MODIFIED OR USED FOR ANY OTHER PROJECT OR EXTENSION OF THIS PROJECT EXCEPT BY AGREEMENT WITH CRS ENGINEERS.

© 2014

PRINCIPAL: M. HIRST
 PROJECT MANAGER: B. WILLIAMS
 CHECKED BY: B. WILLIAMS
 DRAWN BY: B. WILLIAMS
 DRAWING SCALE: 1" = 10'
 ISSUE DATE: JULY 23, 2014

CRS CALDWELL RICHARDS SORENSEN
 ANSWERS TO INFRASTRUCTURE

SALT LAKE CITY OFFICE:
 2060 EAST 2100 SOUTH
 SALT LAKE CITY, UTAH 84109
 PHONE: 801.359.5565
 FAX: 801.359.4272
 www.crsengineers.com

SOULASITH KIPHIBANE
ROCORD OF SURVEY
 2015 MONROE BLVD, OGDEN UTAH
 LOCATED IN THE NORTHWEST QUARTER OF SECTION 28,
 TOWNSHIP 6 NORTH, RANGE 1 WEST, SALT LAKE BASE & MERIDIAN

PROJECT NUMBER	14152S
SHEET	1
OF	1
SHEET NUMBER	1

PROJECT NUMBER	14152S
SHEET	1
OF	1
SHEET NUMBER	1