

KEVIN FULLER SUBDIVISION

PART OF THE SOUTHEAST QUARTER OF SECTION 35, TOWNSHIP 7 NORTH, RANGE 1 EAST, SALT LAKE BASE AND MERIDIAN, U.S. SURVEY
EDEN, WEBER COUNTY, UTAH
JUNE, 2015

SOUTHEAST CORNER OF SECTION 35,
TOWNSHIP 7 NORTH, RANGE 1 EAST, SALT
LAKE BASE AND MERIDIAN, U.S. SURVEY.
FOUND WEBER COUNTY BRASS CAP
MONUMENT IN GOOD CONDITION DATED 1967

A-1 ZONE NOTE:
"AGRICULTURE IS THE PREFERRED USE IN THE AGRICULTURAL ZONES. AGRICULTURAL OPERATIONS AS SPECIFIED IN THE ZONING ORDINANCE FOR A PARTICULAR ZONE ARE PERMITTED AT ANY TIME INCLUDING THE OPERATION OF FARM MACHINERY AND NO ALLOWED AGRICULTURAL USE SHALL BE SUBJECT TO RESTRICTION ON THE BASIS THAT IT INTERFERES WITH ACTIVITIES OF FUTURE RESIDENTS OF THIS SUBDIVISION" (AMD. ORD. #3-82, JANUARY 26, 1982)

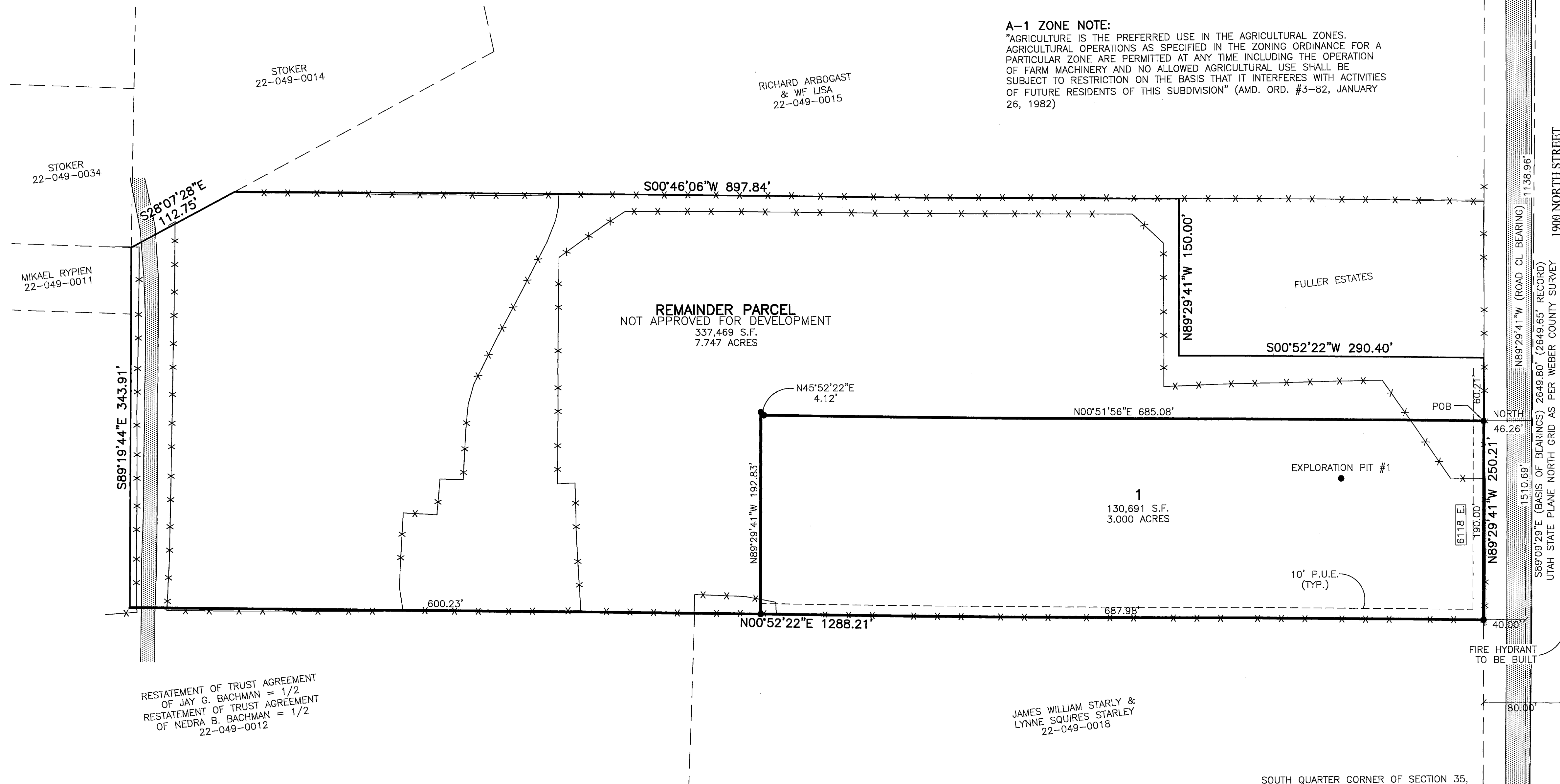

RESTATEMENT OF TRUST AGREEMENT
OF JAY G. BACHMAN = 1/2
RESTATEMENT OF TRUST AGREEMENT
OF NEDRA B. BACHMAN = 1/2
22-049-0012

LEGEND

- = SECTION CORNER
- = SET 5/8" X 24" REBAR AND PLASTIC CAP STAMPED "REEVE & ASSOCIATES"
- = FOUND RIGHT OF WAY MONUMENT
- = BOUNDARY LINE
- = LOT LINE
- = ADJOINING PROPERTY
- = EASEMENTS
- = SECTION TIE LINE
- = ROAD CENTERLINE
- = EXISTING FENCELINE
- = EXISTING PAVEMENT

BOUNDARY DESCRIPTION

PART OF THE SOUTHEAST QUARTER OF SECTION 35, TOWNSHIP 7 NORTH, RANGE 1 EAST, SALT LAKE BASE AND MERIDIAN, U.S. SURVEY, DESCRIBED AS FOLLOWS:
BEGINNING AT A POINT ON THE NORTH RIGHT OF WAY LINE OF 1900 NORTH STREET, SAID POINT BEING S89°09'29"E 1510.69 FEET AND NORTH 46.26 FEET FROM THE SOUTH QUARTER CORNER OF SAID SECTION 35; THENCE N00°51'56"E 685.08 FEET; THENCE N45°52'22"E 4.12 FEET; THENCE N89°29'41"W 192.83 FEET; THENCE S00°52'22"W 687.98 FEET TO THE NORTHERLY RIGHT OF WAY LINE OF 1900 WEST STREET; THENCE S89°29'41"E 190.00 FEET ALONG SAID RIGHT OF WAY LINE TO THE POINT OF BEGINNING.
CONTAINING 130,691 SQUARE FEET OR 3.000 ACRES

NOTES:

1. DUE TO THE TOPOGRAPHY AND THE LOCATION OF THIS SUBDIVISION ALL OWNERS WILL ACCEPT RESPONSIBILITY FOR ANY STORM WATER RUNOFF FROM THE ROAD ADJACENT TO THIS PROPERTY UNTIL CURB AND GUTTER IS INSTALLED.

BASIS OF BEARINGS

THE BASIS OF BEARINGS FOR THIS PLAT IS THE SECTION LINE BETWEEN THE SOUTH QUARTER CORNER AND THE SOUTHEAST CORNER OF SECTION 35, TOWNSHIP 7 NORTH, RANGE 1 EAST, SALT LAKE BASE AND MERIDIAN, U.S. SURVEY. SHOWN HEREON AS: N89°09'29"W UTAH STATE PLANE NORTH GRID AS PER WEBER COUNTY SURVEY

NARRATIVE

THE PURPOSE OF THIS PLAT IS TO CREATE A ONE LOT SUBDIVISION WITH A REMAINDER PARCEL AS SHOWN. THE BOUNDARIES WERE DETERMINED BY USING EXISTING DEEDS, OCCUPATIONAL EVIDENCE, AND SURVEYS IN THE AREA. NO ROAD IS BEING DEDICATED WITH THIS PLAT. THE ROAD AS SHOWN WAS DETERMINED BY DEED, WHICH MATCHED OCCUPATION AND SURROUNDING DEEDS AND SURVEYS. ALL BOUNDARY CORNERS WERE SET WITH A 5/8" X 24" REBAR AND PLASTIC CAP STAMPED "REEVE & ASSOCIATES".

SOILS REPORT

EXPLORATION PIT #1 (UTM ZONE 12T, NAD83, 432950 E 4571676 N)
0-37" CLAY LOAM, BLOCKY STRUCTURE, 15% FINE AND COARSE GRAVEL
27-61" SANDY LOAM, GRANULAR STRUCTURE, 30% COARSE GRAVEL & COBBLES
61-99" LOAM, BLOCKY STRUCTURE, 10% COARSE GRAVEL

SOUTH QUARTER CORNER OF SECTION 35,
TOWNSHIP 7 NORTH, RANGE 1 EAST, SALT
LAKE BASE AND MERIDIAN, U.S. SURVEY.
FOUND WEBER COUNTY BRASS CAP
MONUMENT IN GOOD CONDITION DATED 1987

DEVELOPER: KEVIN FULLER
2871 NORTH 850 EAST, NORTH OGDEN

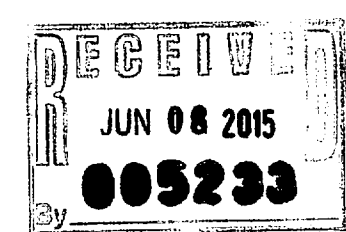
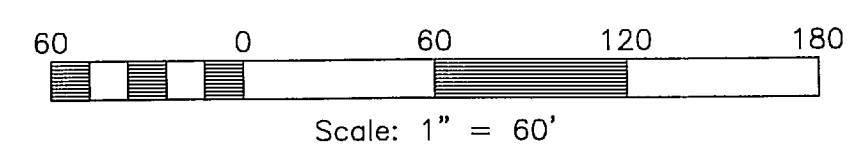

SURVEYOR'S CERTIFICATE
I, TREVOR J. HATCH DO HEREBY CERTIFY THAT I AM A REGISTERED PROFESSIONAL LAND SURVEYOR IN THE STATE OF UTAH IN ACCORDANCE WITH TITLE 58, CHAPTER 22, PROFESSIONAL ENGINEERS AND LAND SURVEYORS ACT; AND THAT I HAVE COMPLETED A SURVEY OF THE PROPERTY DESCRIBED ON THIS PLAT IN ACCORDANCE WITH SECTION 17-23-17 AND HAVE VERIFIED ALL MEASUREMENTS, AND HAVE PLACED MONUMENTS AS REPRESENTED ON THIS PLAT, AND THAT THIS PLAT OF KEVIN FULLER SUBDIVISION IN WEBER COUNTY, UTAH, HAS BEEN DRAWN CORRECTLY TO THE DESIGNATED SCALE AND IS A TRUE AND CORRECT REPRESENTATION OF THE HEREIN DESCRIBED LANDS INCLUDED IN SAID SUBDIVISION, BASED UPON DATA COMPILED FROM RECORDS IN THE WEBER COUNTY RECORDER'S OFFICE AND FROM SAID SURVEY MADE BY ME ON THE GROUND, I FURTHER CERTIFY THAT THE REQUIREMENTS OF ALL APPLICABLE STATUTES AND ORDINANCES OF WEBER COUNTY CONCERNING ZONING REQUIREMENTS REGARDING LOT MEASUREMENTS HAVE BEEN COMPLIED WITH.
SIGNED THIS 4th DAY OF June, 2015.
9031945
UTAH LICENSE NUMBER
TREVOR HATCH
PROFESSIONAL LAND SURVEYOR
6-4-15
9031945
TREVOR J. HATCH
STATE OF UTAH

OWNERS DEDICATION AND CERTIFICATION
WE THE UNDERSIGNED OWNERS OF THE HEREIN DESCRIBED TRACT OF LAND, DO HEREBY SET APART AND SUBDIVIDE THE SAME INTO TWO LOTS AS SHOWN ON THE PLAT AND NAME SAID TRACT KEVIN FULLER SUBDIVISION, AND DO HEREBY DEDICATE TO PUBLIC USE ALL THOSE PARTS OR PORTIONS OF SAID TRACT OF LAND DESIGNATED AS STREETS, THE SAME TO BE USED AS PUBLIC THOROUGHFARES AND ALSO TO GRANT AND DEDICATE A PERPETUAL RIGHT AND EASEMENT OVER, UPON AND UNDER THE LANDS DESIGNATED HEREON AS PUBLIC UTILITY, STORM WATER DETENTION PONDS DRAINAGE EASEMENTS AND CANAL MAINTENANCE EASEMENT, THE SAME TO BE USED FOR THE INSTALLATION MAINTENANCE AND OPERATION OF PUBLIC UTILITY SERVICE LINE, STORM DRAINAGE FACILITIES, IRRIGATION CANALS OR FOR THE PERPETUAL PRESERVATION OF WATER CHANNELS IN THEIR NATURAL STATE WHICHEVER IS APPLICABLE AS MAY BE AUTHORIZED BY THE GOVERNING AUTHORITY, WITH NO BUILDINGS OR STRUCTURES BEING ERRECTED WITHIN SUCH EASEMENTS.
SIGNED THIS 8th DAY OF June, 2015.
Mark A Fuller
MARK A. FULLER

ACKNOWLEDGMENT
STATE OF UTAH) ss.
COUNTY OF Weber)
ON THE 8th DAY OF June, 2015, PERSONALLY APPEARED BEFORE ME, THE UNDERSIGNED NOTARY PUBLIC, Corinne V. Tesch (AND Mark Fuller) SIGNER(S) OF THE ABOVE OWNER'S DEDICATION AND CERTIFICATION, WHO BEING BY ME DULY SWORN, DID ACKNOWLEDGE TO ME THAT HE(S) SIGNED IT FREELY, VOLUNTARILY, AND FOR THE PURPOSES THEREIN MENTIONED.
COMMISSION EXPIRES 11-10-18

ACKNOWLEDGMENT
STATE OF UTAH) ss.
COUNTY OF)
ON THE _____ DAY OF _____, 20____, PERSONALLY APPEARED BEFORE ME, THE UNDERSIGNED NOTARY PUBLIC, _____ (AND _____) BEING BY ME DULY SWORN, ACKNOWLEDGED TO ME THEY ARE _____ OF SAID CORPORATION AND THAT THEY SIGNED THE ABOVE OWNER'S DEDICATION AND CERTIFICATION FREELY, VOLUNTARILY, AND IN BEHALF OF SAID CORPORATION FOR THE PURPOSES THEREIN MENTIONED.
COMMISSION EXPIRES _____ NOTARY PUBLIC

Project Info.
Surveyor: T HATCH
Designer: N. ANDERSON
Begin Date: 05-01-14
Name: KEVIN FULLER SUBDIVISION
Number: 6340-01
Revision: _____
Scale: 1"=60'
Checked: _____

Reeve & Associates, Inc.
920 CHAMBERS STREET, SUITE 14, OGDEN, UTAH 84403
TEL: (801) 621-3100 FAX: (801) 621-2666 www.reeve-assoc.com

WEBER COUNTY PLANNING COMMISSION APPROVAL
THIS IS TO CERTIFY THAT THIS SUBDIVISION PLAT WAS DULY APPROVED BY THE WEBER COUNTY PLANNING COMMISSION.
SIGNED THIS _____ DAY OF _____, 20____.
CHAIRMAN, WEBER COUNTY PLANNING COMMISSION

WEBER COUNTY ENGINEER
I HEREBY CERTIFY THAT THE REQUIRED PUBLIC IMPROVEMENT STANDARDS AND DRAWINGS FOR THIS SUBDIVISION CONFORM WITH THE COUNTY STANDARDS AND THE AMOUNT OF THE FINANCIAL GUARANTEE IS SUFFICIENT FOR THE INSTALLATION OF THESE IMPROVEMENTS.
WEBER COUNTY ENGINEER

WEBER COUNTY COMMISSION ACCEPTANCE
THIS IS TO CERTIFY THAT THIS SUBDIVISION PLAT, THE DEDICATION OF STREETS AND OTHER PUBLIC WAYS AND FINANCIAL GUARANTEE OF PUBLIC IMPROVEMENTS ASSOCIATED WITH THIS SUBDIVISION, THEREON ARE HEREBY APPROVED AND ACCEPTED BY THE COMMISSIONERS OF WEBER COUNTY, UTAH.
SIGNED THIS _____ DAY OF _____, 20____.
CHAIRMAN, WEBER COUNTY COMMISSION
ATTEST: _____
TITLE: _____

WEBER COUNTY SURVEYOR
I HEREBY CERTIFY THAT THE WEBER COUNTY SURVEYOR'S OFFICE HAS REVIEWED THIS PLAT FOR MATHEMATICAL CORRECTNESS, SECTION CORNER DATA, AND FOR HARMONY WITH LINES AND MONUMENTS ON RECORD IN COUNTY OFFICES. THE APPROVAL OF THIS PLAT BY THE WEBER COUNTY SURVEYOR DOES NOT RELIEVE THE LICENSED LAND SURVEYOR WHO EXECUTED THIS PLAT FROM THE RESPONSIBILITIES AND/OR LIABILITIES ASSOCIATED THEREWITH.
SIGNED THIS _____ DAY OF _____, 20____.
WEBER COUNTY SURVEYOR

WEBER COUNTY ATTORNEY
I HAVE EXAMINED THE FINANCIAL GUARANTEE AND OTHER DOCUMENTS ASSOCIATED WITH THIS SUBDIVISION PLAT, AND IN MY OPINION THEY CONFORM WITH THE COUNTY ORDINANCE APPLICABLE THERETO AND NOW IN FORCE AND AFFECT.
SIGNED THIS _____ DAY OF _____, 20____.
WEBER COUNTY ATTORNEY

WEBER-MORGAN HEALTH DEPARTMENT
I HEREBY CERTIFY THAT THE SOILS, PERCOLATION RATES, AND SITE CONDITIONS FOR THIS SUBDIVISION HAVE BEEN INVESTIGATED BY THIS OFFICE AND ARE APPROVED FOR ON-SITE WASTEWATER DISPOSAL SYSTEMS.
SIGNED THIS _____ DAY OF _____, 20____.
DIRECTOR WEBER-MORGAN HEALTH DEPARTMENT

Webber County Recorder
Entry No. _____ Fee Paid _____
And Recorded, _____
At _____ in Book _____
Of the Official Records, Page _____
Recorded For: _____
Weber County Recorder
Deputy.