

**SURVEYOR'S CERTIFICATE**

I, TYLER D. KNIGHT, DO HEREBY CERTIFY THAT I AM A PROFESSIONAL LAND SURVEYOR IN THE STATE OF UTAH AND HOLD CERTIFICATE NO. 9008384-2201 AS PRESCRIBED BY THE LAWS OF THIS STATE. THAT I HAVE MADE A SURVEY OF THE PROPERTY(S) SHOWN HEREIN IN ACCORDANCE WITH UCA 17-23-17. THAT THIS PLAT WAS PREPARED FROM FIELD NOTES OF THIS SURVEY AND FROM DOCUMENTS AND RECORDS AS NOTED HEREIN.

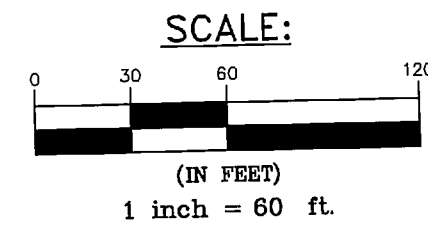

○ = 5/8" x 24" LENGTH REBAR WITH CAP STAMPED 171781-2201  
● = FOUND REBAR

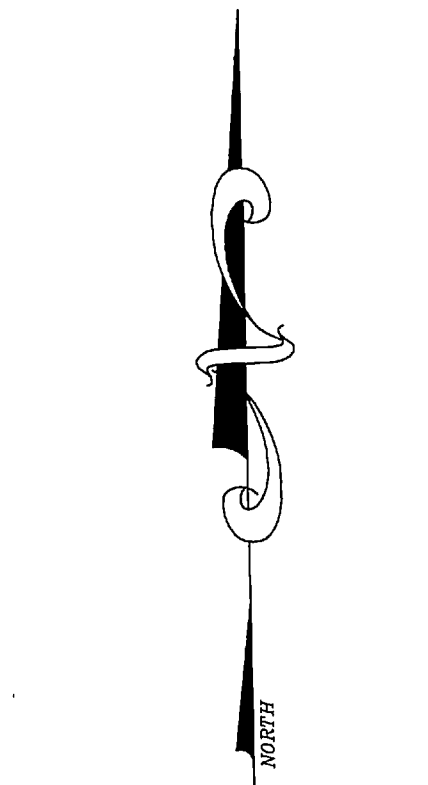
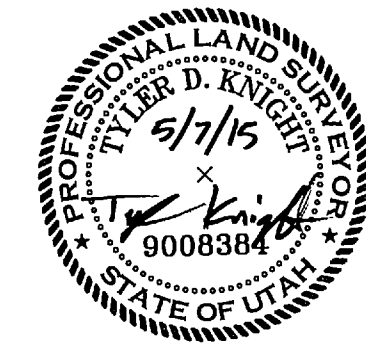
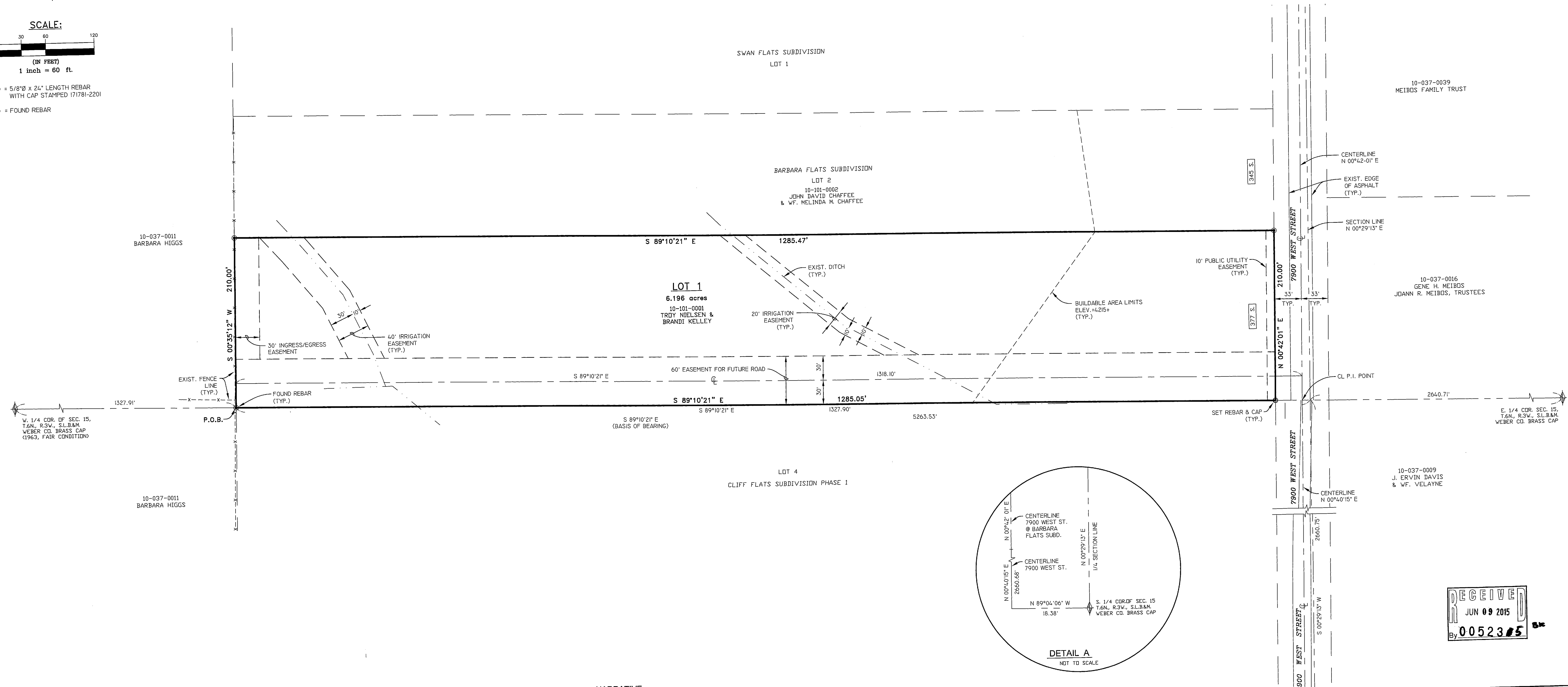

**BOUNDARY DESCRIPTION**

ALL OF LOTS 1 OF BARBARA FLATS SUBDIVISION, A PART OF THE NORTHWEST QUARTER OF SECTION 15, T6N, R3W, SLB&M, WEBER COUNTY, UTAH; PER RECORDED PLAT IN WEBER COUNTY RECORDER'S OFFICE. CONTAINS 6.196 ACRES.

**NARRATIVE**

THE PURPOSE OF THIS SURVEY WAS TO IDENTIFY THE BOUNDARY THAT EXISTS ON THE GROUND FOR PARCEL 10-101-0001. REBAR AND CAPS WERE FOUND OR SET AS SHOWN. BASIS OF BEARING IS UTAH STATE PLANE GRID BEARING AS SHOWN.

RECEIVED  
JUN 09 2015  
By: 0052315

**LANDMARK SURVEYING, INC.**  
A COMPLETE LANDSURVEYING SERVICE  
4646 S. 3500 W. #A-3, WEST HAVEN, UTAH 84401  
PHONE 801-731-4075 FAX 801-731-8506  
LANDMARKSURVEYUTAH.COM

CLIENT: BRAD BARTO  
LOCATION: ALL OF LOT 1, BARBARA FLATS SUBDIVISION, NW 1/4 SEC 15, T6N, R3W, SLB&M, WEBER CO, UT  
SURVEYED: FEB 2015

REVISIONS:	DRAWN BY: L.A.
	CHECKED BY: T.D.K.
	DATE: 02-26-2015
	FILE: 3486RDSv1

CONTROL: 10-037-0011 BARBARA HIGGS; 10-037-0009 MEIBDS FAMILY TRUST; 10-037-0016 JOANN R. MEIBDS, TRUSTEES; 10-037-0009 J. ERVIN DAVIS & W.F. VELAYNE