

PARCEL 21-021-0063
BOUNDARY DESCRIPTION

ALL OF LOT 2, HAWKS SUBDIVISION, ACCORDING TO THE OFFICIAL PLAT AS RECORDED IN THE WEBER COUNTY RECORDERS OFFICE. SUBJECT TO: COUNTY AND/OR CITY TAXES NOT DELINQUENT; BONDS AND/OR SPECIAL ASSESSMENTS NOT DELINQUENT AND COVENANTS, CONDITIONS, RESTRICTIONS, RIGHT-OF-WAY, EASEMENTS, AND RESERVATIONS NOW OF RECORD.

SCALE	1" = 30'
DATE	4/14/15
DESIGN	
DRAWN	KHW
CHECKED	KHW
DWG: 21-021-0063 - HAWKS SUBDIVISION - LOT 2 - SEE RECORDS FOR PREVIOUS RECORDS	

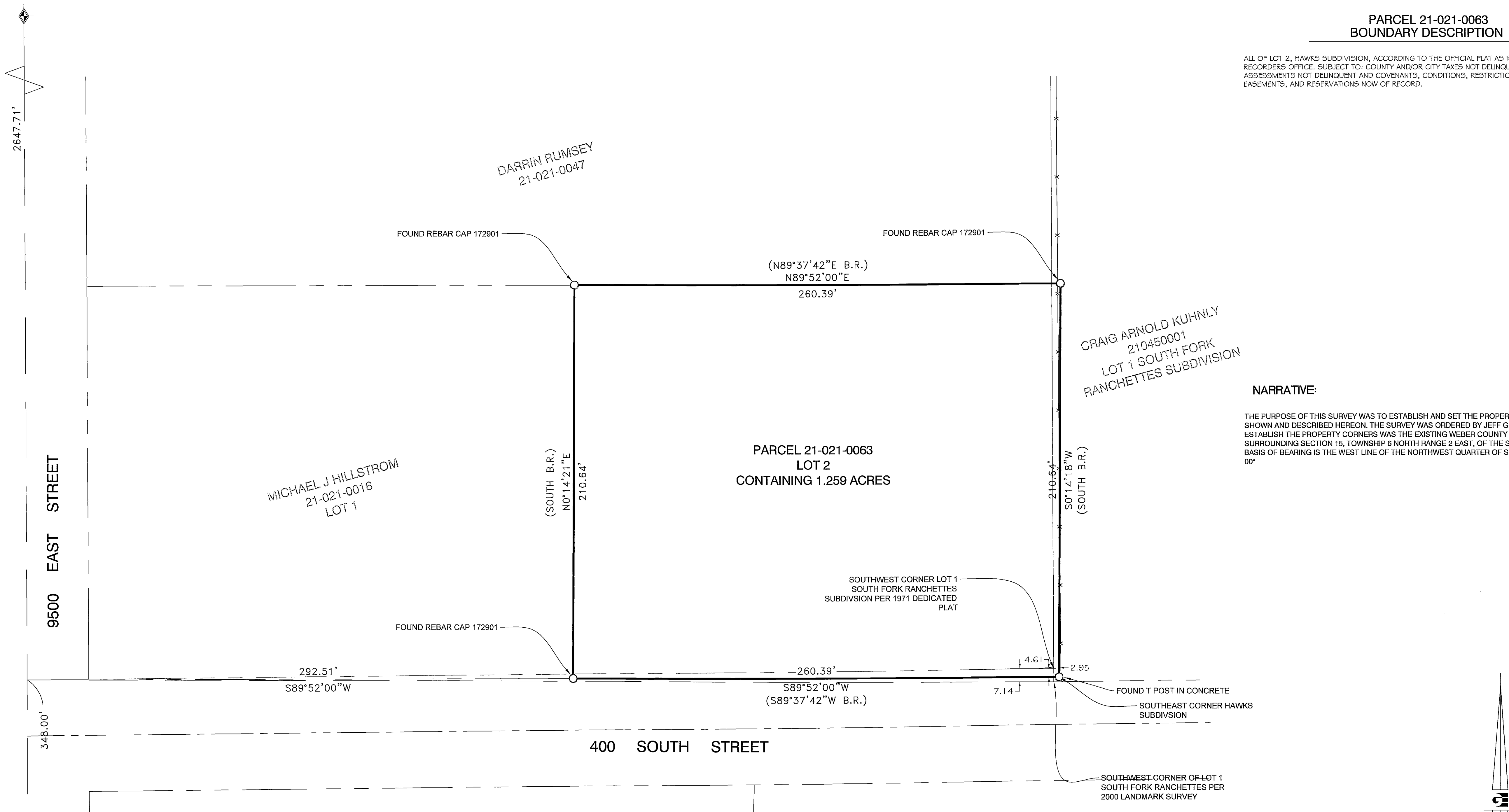

NARRATIVE:

THE PURPOSE OF THIS SURVEY WAS TO ESTABLISH AND SET THE PROPERTY CORNERS OF THE PARCEL AS SHOWN AND DESCRIBED HEREON. THE SURVEY WAS ORDERED BY JEFF GOOD. THE CONTROL USED TO ESTABLISH THE PROPERTY CORNERS WAS THE EXISTING WEBER COUNTY SURVEY MONUMENTATION SURROUNDING SECTION 15, TOWNSHIP 6 NORTH RANGE 2 EAST, OF THE SALT LAKE BASE AND MERIDIAN. THE BASIS OF BEARING IS THE WEST LINE OF THE NORTHWEST QUARTER OF SAID SECTION WHICH BEARS NORTH 00°

PROPERTY SURVEY FOR JEFF GOOD
9538 EAST 400 SOUTH, HUNTSMVILLE UTAH
LOCATED IN THE NORTHWEST QUARTER OF SECTION 15,
TOWNSHIP 6 NORTH, RANGE 2 EAST, S.L.B. AND M.

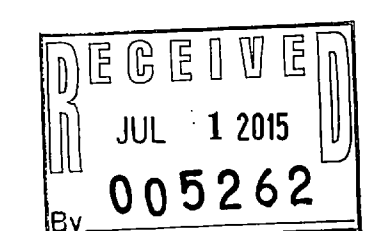
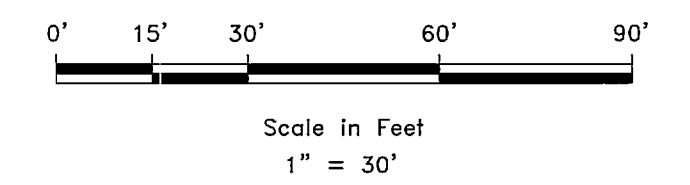
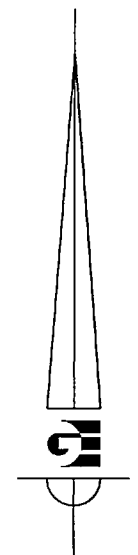

SURVEYOR'S CERTIFICATE

I, KLINT H. WHITNEY, DO HEREBY CERTIFY THAT I AM A LICENSED PROFESSIONAL LAND SURVEYOR IN THE STATE OF UTAH AND THAT I HOLD CERTIFICATE NO. 8227228 IN ACCORDANCE WITH TITLE 58, CHAPTER 22, OF THE PROFESSIONAL ENGINEERS AND LAND SURVEYORS ACT; I FURTHER CERTIFY THAT BY AUTHORITY OF THE OWNERS I HAVE COMPLETED A SURVEY OF THE PROPERTY DESCRIBED ON THIS RECORD OF SURVEY PLAT IN ACCORDANCE WITH SECTION 17-23-17 AND HAVE VERIFIED ALL MEASUREMENTS; THAT THE REFERENCE MONUMENTS SHOWN ON THIS RECORD OF SURVEY PLAT ARE LOCATED AS INDICATED AND ARE SUFFICIENT TO RETRACE OR REESTABLISH THIS SURVEY; AND THAT THE INFORMATION SHOWN HEREIN IS SUFFICIENT TO ACCURATELY ESTABLISH THE LATERAL BOUNDARIES OF THE HEREIN DESCRIBED TRACT OF REAL PROPERTY.

SIGNED THIS 15TH DAY OF JULY, 2015.

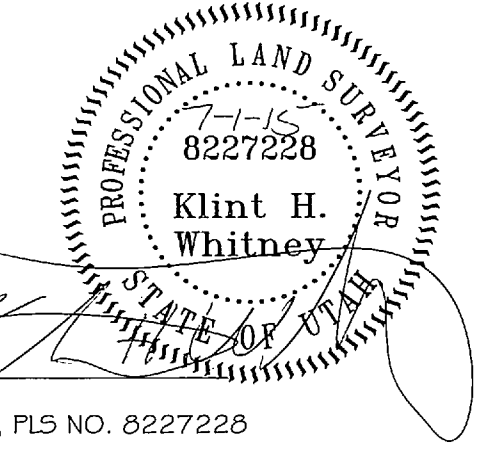

KLINT H. WHITNEY, PLS NO. 8227228

- WEBER COUNTY MONUMENT AS NOTED
- SET 24" REBAR AND CAP MARKED GARDNER ENGINEERING
- PROPERTY LINE
- ADJACENT PARCEL
- SECTION LINE
- EXISTING IRON PIPE FENCE
- EXISTING FENCE

GARDNER ENGINEERING
CIVIL - LAND PLANNING
MUNICIPAL - LAND SURVEYING

51
1