

CORY RASMUSSEN PROPERTY

LOCATED IN THE NORTHWEST 1/4 OF SECTION 6
TOWNSHIP 5 NORTH RANGE 2 WEST S.L.B.&M.
WEBER COUNTY, UTAH

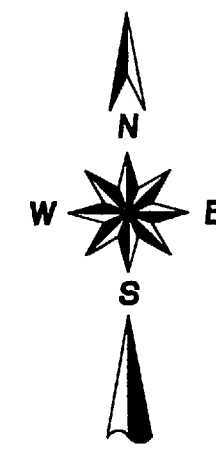

0' 25' 50' 100'
SCALE: 1" = 50'

SURVEY NARRATIVE

COOK-SANDERS ASSOC. WAS ASKED BY CORY RASMUSSEN TO PERFORM A RECORD OF SURVEY OF HIS PROPERTY FOR THE PURPOSE OF LOCATION AND MARKING THE BOUNDARY, AND TO SHOW THE LOCATION OF THE EASEMENT CALLED FOR IN MR. RASMUSSEN'S DEED.

BASIS OF BEARING

THE BASIS OF BEARING FOR THIS SURVEY IS SOUTH 89°02'44" EAST 2672.81 FEET (MEASURED) FROM A FOUND BRASS CAP AND PIPE AT THE WEST 1/4 CORNER OF SECTION 6, T5N R2W, AND A FOUND BRASS CAP IN CONCRETE AT THE CENTER CORNER OF SECTION 6, T5N R2W, SALT LAKE BASE AND MERIDIAN, IN CONFORMANCE WITH THE UTAH STATE PLANE COORDINATE SYSTEM OF 1983 NORTH ZONE BEARINGS.

AS SURVEYED BOUNDARY DESCRIPTION

BEGINNING AT THE MONUMENT FOR THE WEST 1/4 CORNER OF SECTION 6, TOWNSHIP 5 NORTH, RANGE 2 WEST, SALT LAKE BASE AND MERIDIAN, A FOUND BRASS CAP AND PIPE; THENCE NORTH 01°13'25" EAST 707.00' ALONG THE WEST LINE OF THE NORTHWEST QUARTER OF SAID SECTION 6 AND A FENCE LINE; THENCE SOUTH 89°02'44" EAST 602.90 FEET; THENCE SOUTH 00°57'16" WEST 707.00 FEET TO THE SOUTH LINE OF THE NORTHWEST QUARTER OF SAID SECTION 6; THENCE NORTH 89°02'43" WEST 606.23 FEET ALONG SAID QUARTER SECTION LINE AND A FENCE LINE TO THE POINT OF BEGINNING.

AREA = 9.81 ACRES

SURVEY CERTIFICATE

THIS IS TO CERTIFY THAT TO THE BEST OF MY BELIEF, PROFESSIONAL KNOWLEDGE, AND ABILITY OF COOK-SANDERS ASSOCIATES, AT THE REQUEST OF CORY RASMUSSEN, DURING THE MONTH OF APRIL 2015, I, KYLE A. COOK, PREPARED A PROPERTY RECORD OF SURVEY, BASED ON A FIELD SURVEY MADE BY ME OR UNDER MY DIRECT PERSONAL SUPERVISION, OF THE PROPERTY LOCATED WEBER COUNTY, UT.

I ALSO DECLARE THAT UNDER MY SUPERVISION AND TO THE BEST OF MY ABILITY AND PROFESSIONAL JUDGMENT THAT THE RESULTS SHOWN HEREON ARE MADE IN ACCORDANCE WITH THE CURRENT UTAH STATE STANDARDS CITATION.

Kyle A. Cook
KYLE A. COOK - PLS

May 04 2015
DATE

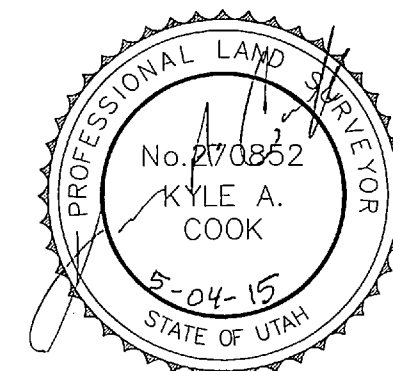

STATE OF UTAH - DWR
PARCEL #10-002-0001

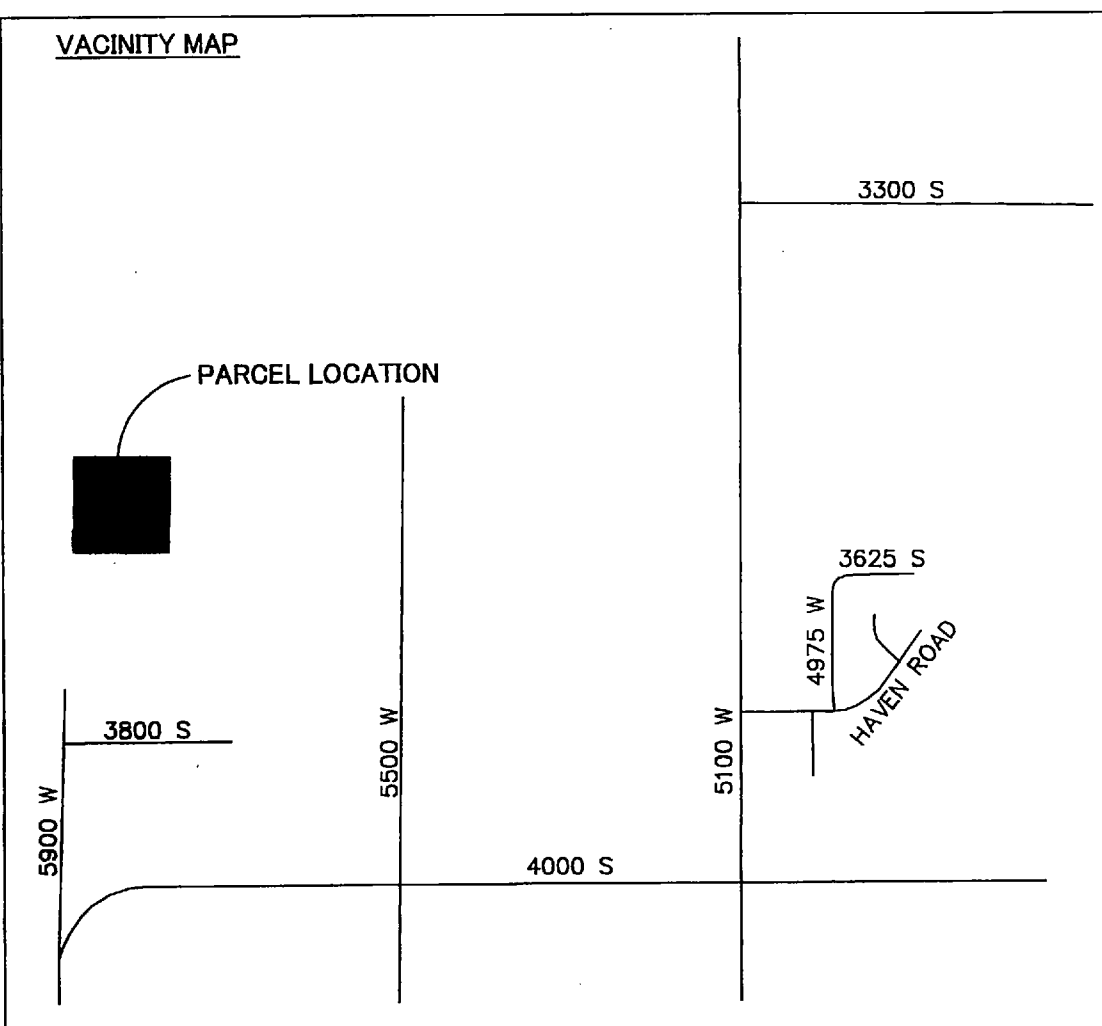

LEGEND	
	SET REBAR WITH CAP STAMPED COOK-SANDERS ASSOC
	ADJOINING DEED LINE
	CORY RASMUSSEN DEED LINE
	EASEMENT LOCATION
	EXISTING FIELD FENCE

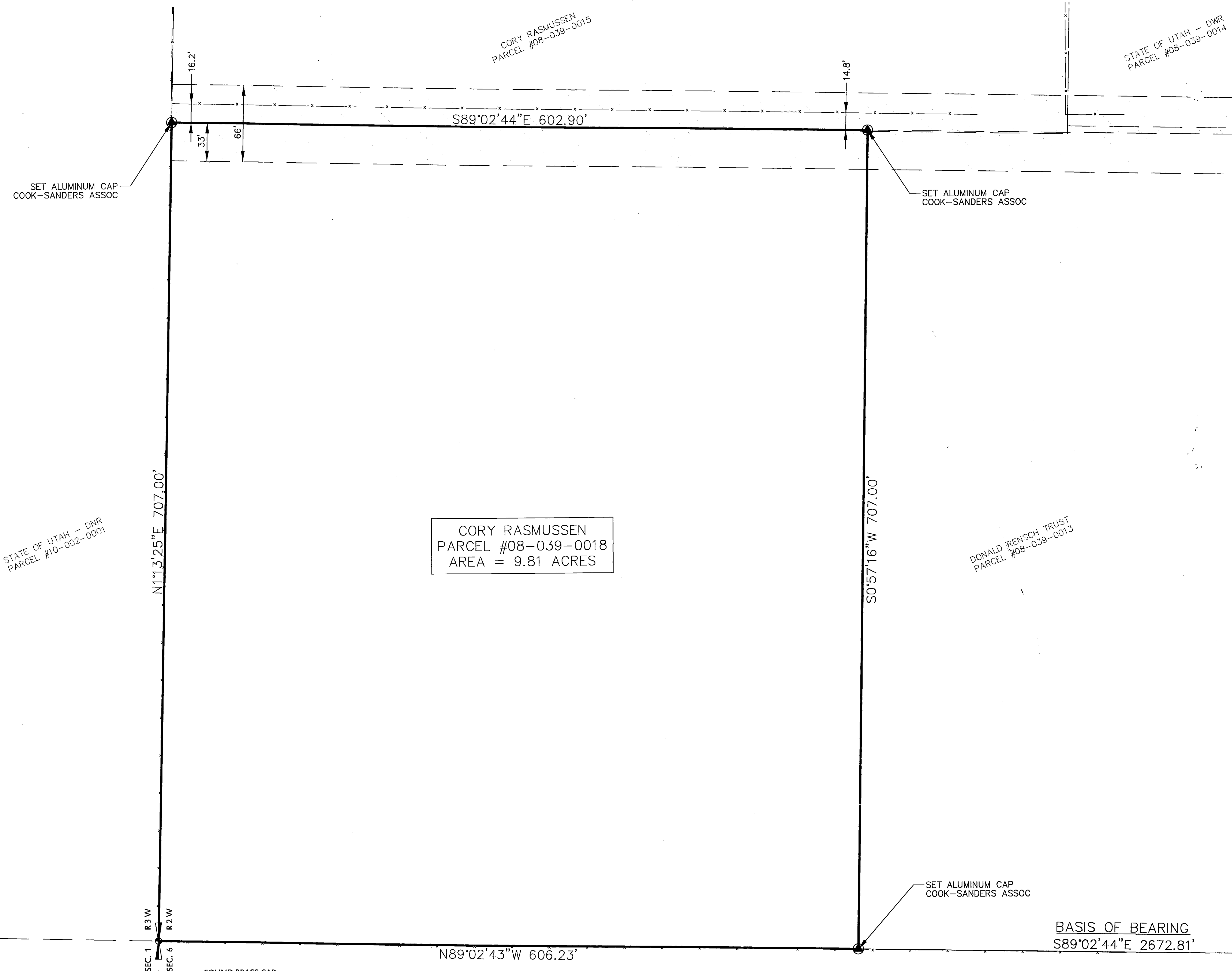

CORY RASMUSSEN
PARCEL #08-039-0018
AREA = 9.81 ACRES

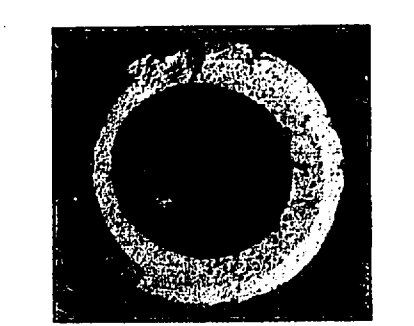
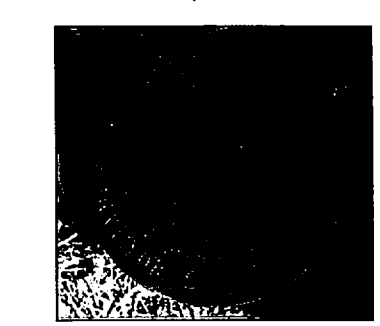
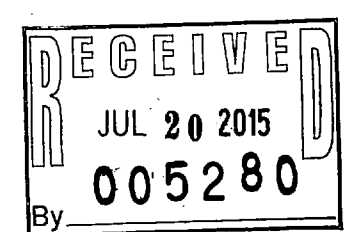

FOUND BRASS CAP
IN CONCRETE MARKING CENTER
CORNER OF SECTION 6, T5N,
R2W, SLB&M

- PRINTED FOR _____ DATE _____
- PRELIMINARY
 - DESIGN DEVELOPMENT
 - BIDDING
 - CONSTRUCTION
 - APPROVAL
 - AS BUILT
 - REVISION

CSA Cook-Sanders
associates, Inc.
Professional Engineers & Surveyors

SALT LAKE CITY, UTAH
PHONE: (801) 364-4051
EVANSTON, WYOMING
PHONE: (307) 444-4051

No.	DESCRIPTION	BY	DATE	APPD.

RECORD OF SURVEY					
FOR CORY RASMUSSEN					
Drawn By:	Date:	ENGR.:	Date:	Project No.:	REVISION
SRH	4-27-15	-	-	15-04-124	
Chk'd. By:	Date:	APPD.:	Date:		
KAC	4-28-15	KAC	4-28-15		
SCALE: 1" = 50'				DRAWING No. 1 OF 10	