

CERTIFICATION OF SURVEY

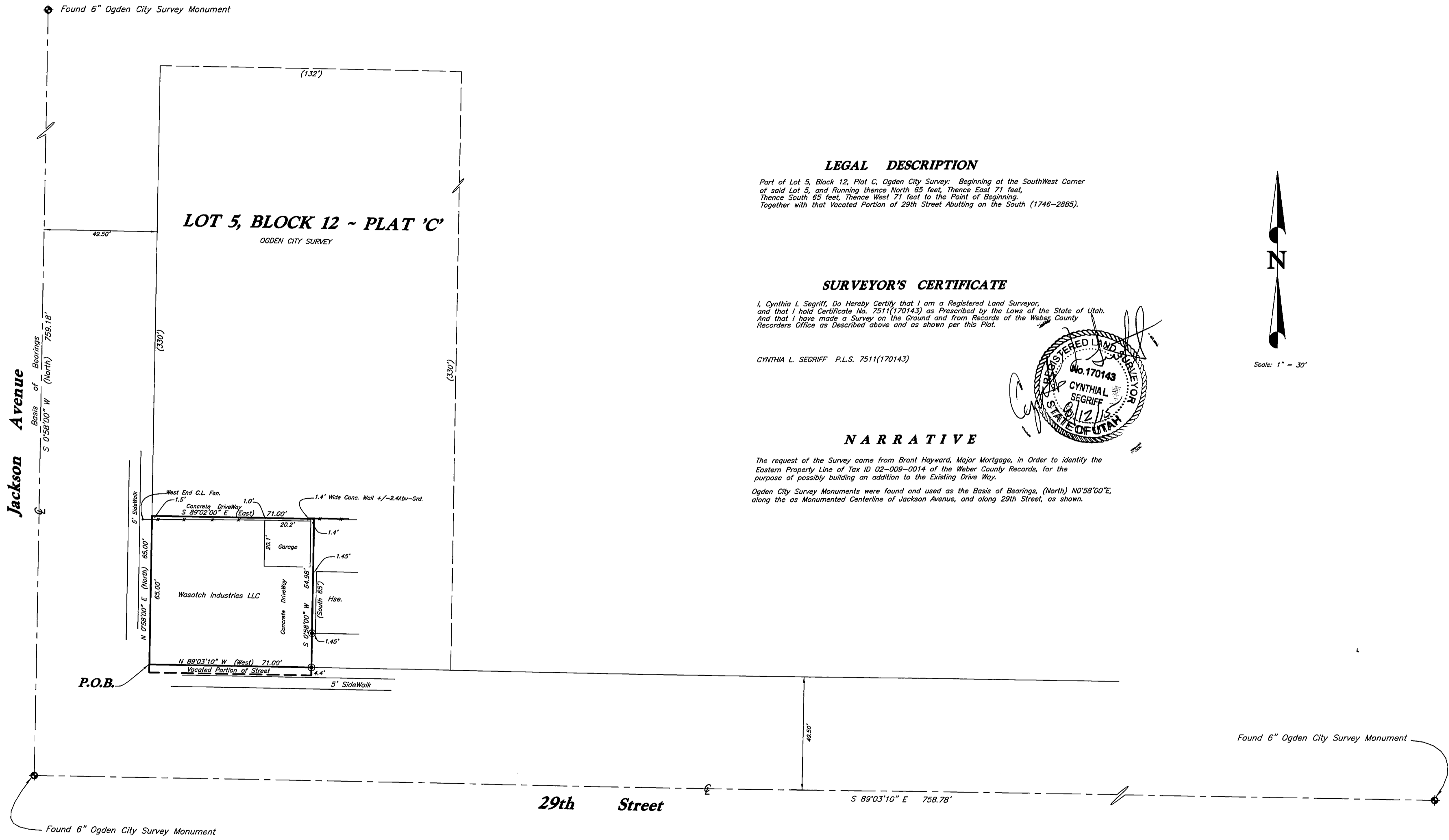

LEGAL DESCRIPTION

Part of Lot 5, Block 12, Plat C, Ogden City Survey. Beginning at the Southwest Corner of said Lot 5, and Running thence North 65 feet, Thence East 71 feet, Thence South 65 feet, Thence West 71 feet to the Point of Beginning, Together with that Vacated Portion of 29th Street Abutting on the South (1746-2885).

SURVEYOR'S CERTIFICATE

I, Cynthia L. Segriff, Do Hereby Certify that I am a Registered Land Surveyor, and that I hold Certificate No. 7511(170143) as Prescribed by the Laws of the State of Utah. And that I have made a Survey on the Ground and from Records of the Weber County Recorder's Office as Described above and as shown per this Plat.

CYNTHIA L. SEGRUFF P.L.S. 7511(170143)

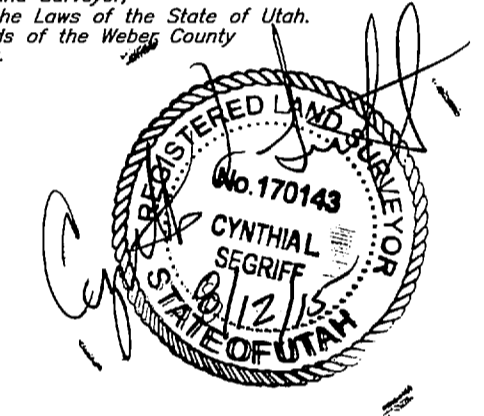

NARRATIVE

The request of the Survey came from Brant Hayward, Major Mortgage, in Order to identify the Eastern Property Line of Tax ID 02-009-0014 of the Weber County Records, for the purpose of possibly building an addition to the Existing One Way. Ogden City Survey Monuments were found and used as the Basis of Bearings, (North) N0°58'00"E, along the as Monumented Centerline of Jackson Avenue, and along 29th Street, as shown.

LEGEND:

- () DISTANCE AND OR BEARING PER DEED OR PLAT.
- NO PARENTHESES IS MEASURED DISTANCE OR ROTATED PLAT OR DEED BEARING TO STATE PLANE GRID BEARING.
- EXISTING FENCES.
- ⊙ SET 5/8" REBAR/C. & L.S. CAP.

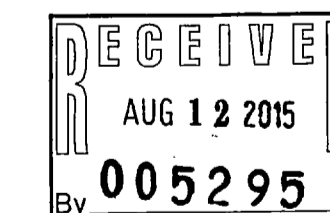

PREPARED BY:
C. L. S., Inc.
 Construction & Land Surveyors
 810 CANYON ROAD
 OGDEN, UTAH 84404
 PH. (801) 359-4935 clsSurveying.net

C.L.S., Inc. 810 CANYON ROAD OGDEN, UTAH 84404 (801) 359-4935	
CLIENT:	Brant H. Hayward
SURVEY LOCATION:	NE 1/4 SEC. 33 TOWNSHIP 6 NORTH, RANGE 1 WEST, SALT LAKE BASE & MERIDIAN
SURVEY DATE:	6/23/15
JOB No.	PS15-09