

VICINITY MAP
(Not to Scale)

East 1/4 Corner of Section 6, T6N, R1W, SLB&M, U.S. Survey (Found Brass Cap)
 Northeast Corner of Section 7, T6N, R1W, SLB&M, U.S. Survey (Found Brass Cap)

LEGEND

—C— Centerline	TA Top of Asphalt	C.M.P. Corrugated Metal Pipe
—UGT— Buried Telephone line	EA Edge of Asphalt	R.C.P. Reinforced Concrete Pipe
—OHT— Overhead Telephone line	NG Natural Ground	CONC Edge of Concrete
—OHP— Overhead Power line	LG Lip of Gutter	RWALL Retaining Wall
—UGP— Power line	SP Service Pole	SMH Sewer Manhole
—S— Sanitary Sewer line	LP Light Pole	WV Water Valve
—W— Culinary Water line	PP Power Pole	CB Catch Basin
—G— Gas line	TP Telephone Pole	DB Diverston Box
—SD— Storm Drain line	FH Fire Hydrant	TC Top of Curb
—SW— Secondary Waterline	DIT Flowline of Ditch	SW Sidewalk
—LD— Land Drain line	TOE Toe of Slope	GAS Gas line Marker
—IW— Irrigation Waterline	TOP Top of Slope	GUY Guy Wire
—F— Fence	CO Cleanout	BLDG Building Corner
—P— Power Pole	NG Natural Ground	FC Flowing
—Post— Post	DMH Drain Manhole	WV Water Valve
—Water Meter— Water Meter	Flowing Spot Elevation	Light Pole
—Gas Meter— Gas Meter	Contour	Fire Hydrant
—Telephone Box— Telephone Box	Asphalt	Water Valve
—Sewer Manhole— Sewer Manhole	Concrete	Light Pole
—Drain Manhole— Drain Manhole	Building	Power Pole w/guy
—Water Manhole— Water Manhole	Catch Basin	Deciduous Tree
—Cleanout Box— Cleanout Box		Coniferous Tree

OVERALL DESCRIPTION

A Part of the Northeast Quarter of Section 7, Township 6 North, Range 1 West, Salt Lake Base and Meridian, U.S. Survey, Weber County, Utah

Beginning at a point on the Center line of Harrisville Road, being 602.16 feet South 14°58'18" West from the Northeast Corner of said Section 7, and running thence North 56°56'22" West 104.58 feet to the Westerly line of said Harrisville Road; thence North 28°41'22" West 27.07 feet; thence South 27°11'38" West 163.68 feet to and along an existing fence line; thence seven (7) courses along existing fence lines as follows: (1) South 22°48'38" West 137.31 feet; (2) South 21°44'29" West 157.82 feet to a fence corner; (3) North 89°31'32" West 410.83 feet to a fence corner; (4) North 4°06'01" East 18.92 feet; (5) North 13°48'38" East 430.52 to a fence corner; (6) South 84°51'40" East 197.11 feet to a fence corner; and (7) North 4°44'27" East 67.12 feet; thence North 50°06'38" East 21.71 feet; thence North 49°17'38" East 259.99 feet to said Center line of Harrisville Road; thence South 28°00'22" East 379.55 feet along said Center line to the point of beginning.

Contains: 5.645 acres

PARCEL 1

A Part of the Northeast Quarter of Section 7, Township 6 North, Range 1 West, Salt Lake Base and Meridian, U.S. Survey, Weber County, Utah

Beginning at a point on the Center line of Harrisville Road, being 602.16 feet South 14°58'18" West from the Northeast Corner of said Section 7, and running thence North 56°56'22" West 104.58 feet to the Westerly line of said Harrisville Road; thence North 28°41'22" West 27.07 feet; thence South 27°11'38" West 163.68 feet to and along an existing fence line; thence two (2) courses along an existing fence line as follows: (1) South 22°48'38" West 137.31 feet; and (2) South 21°44'29" West 142.13 feet; thence North 88°56'22" West 415.35 feet to an existing fence line; thence North 13°48'38" East 430.52 feet along said fence line to a fence corner; thence South 84°51'40" East 197.11 feet along an existing fence line to a fence corner; thence North 4°44'27" East 67.12 feet along an existing fence line; thence North 50°06'38" East 21.71 feet; thence North 49°17'38" East 259.99 feet to said Center line of Harrisville Road; thence South 28°00'22" East 379.55 feet along said Center line to the point of beginning.

Contains: 5.382 acres

PARCEL 2

A Part of the Northeast Quarter of Section 7, Township 6 North, Range 1 West, Salt Lake Base and Meridian, U.S. Survey, Weber County, Utah

Beginning at a point on the Center line of Harrisville Road, being 602.16 feet South 14°58'18" West and 310.09 feet North 28°00'22" West along said Center line from the Northeast Corner of said Section 7, and running thence South 52°17'32" West 174.79 feet; thence North 38°22'13" West 58.66 feet; thence North 49°17'38" East 187.42 feet; thence South 28°00'22" East 69.45 feet along said Center line of Harrisville road to the point of beginning.

Contains: 0.263 acres

NARRATIVE

This survey was requested by Mrs. Vernona Olsen purpose of re-establishing the boundaries of the hereon described property prior to subdividing the property.

A Property Survey performed by Great Basin Engineering, dated December 12, 2004 was used as reference for this survey.

Weber County Brass Cap Monuments were found at the Southeast Corner and the East Quarter Corner of Section 6, Township 6 North, Range 1 West, salt Lake Base and Meridian as depicted Hereon.

A line bearing North 0°23'17" East between the two found monuments was used as basis of bearings for this survey.

SURVEYOR'S CERTIFICATION

I, Andy Hubbard do hereby certify that I am a Professional Land Surveyor, and that I hold Certificate No. 6242920, in accordance with Title 58, Chapter 22, of the Professional Engineers and Surveyors Licensing Act, and I have made a survey of the above described property according to Section 17-23-17 and that the above plat correctly shows the true dimensions of the property surveyed.

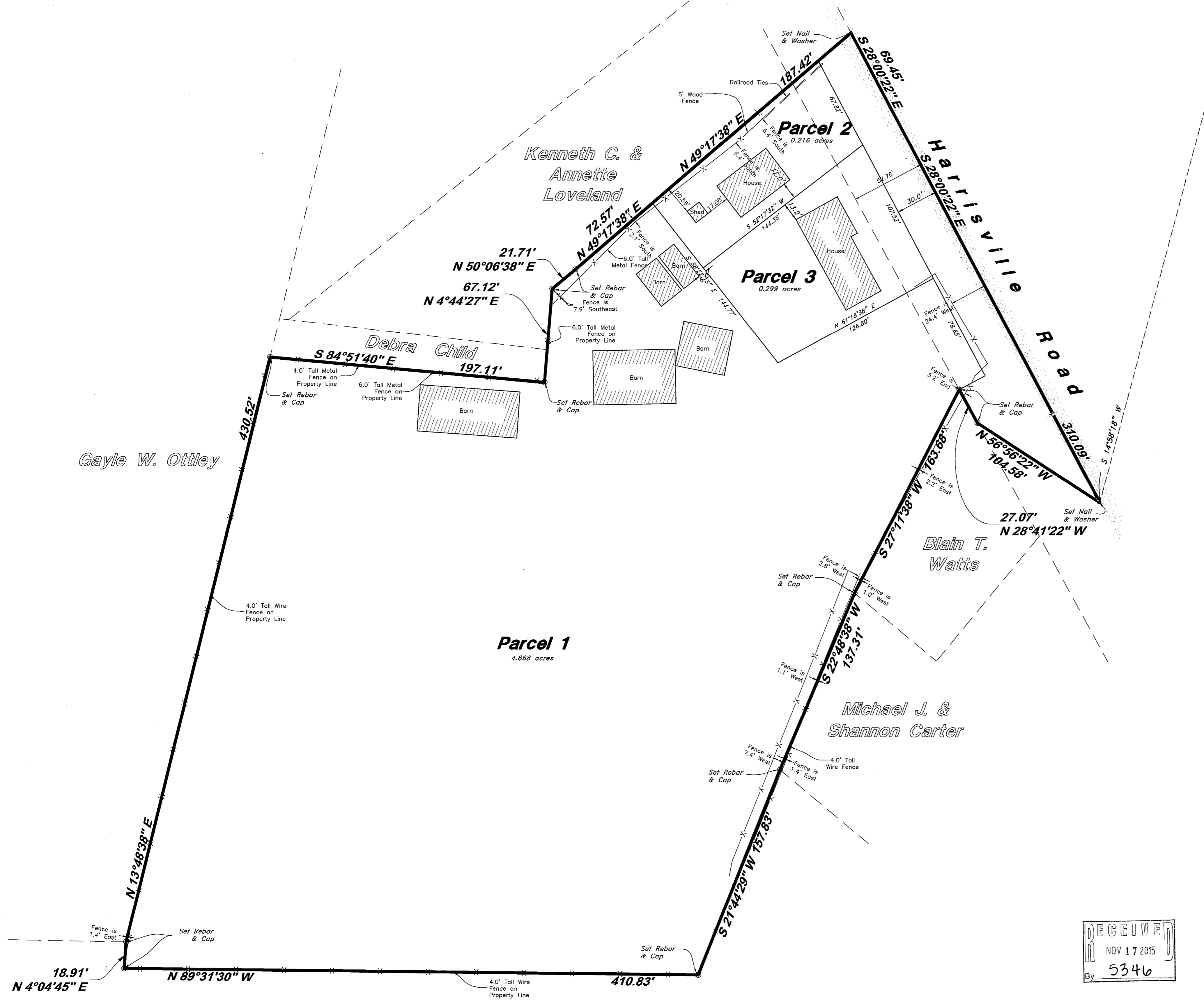
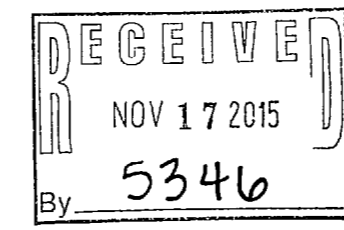
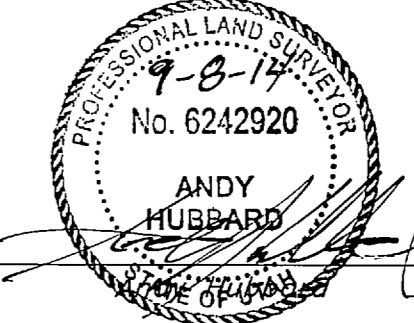

GREAT BASIN ENGINEERING
 5746 SOUTH 1475 EAST OGDEN, UTAH 84403
 MAIN (801)394-4515, B.L.C. (801)521-0222, FAX (801)392-7544
 WWW.GREATBASINENGINEERING.COM

Record of Survey
Olsen Property - Harrisville
 1073 North Harrisville Road
 Harrisville City, Weber County, Utah
 A part of Section 7, T6N, R1W, SLB&M, U.S. Survey

8 Sept, 2014

SHEET NO. **1**