

MONUMENT AT INTERSECTION OF WALL AVENUE AND NORTH STREET (FOUND)  
 MONUMENT AT INTERSECTION OF WALL AVENUE AND 2ND STREET (FOUND)  
 WALL AVENUE  
 2710.37' MEASURED

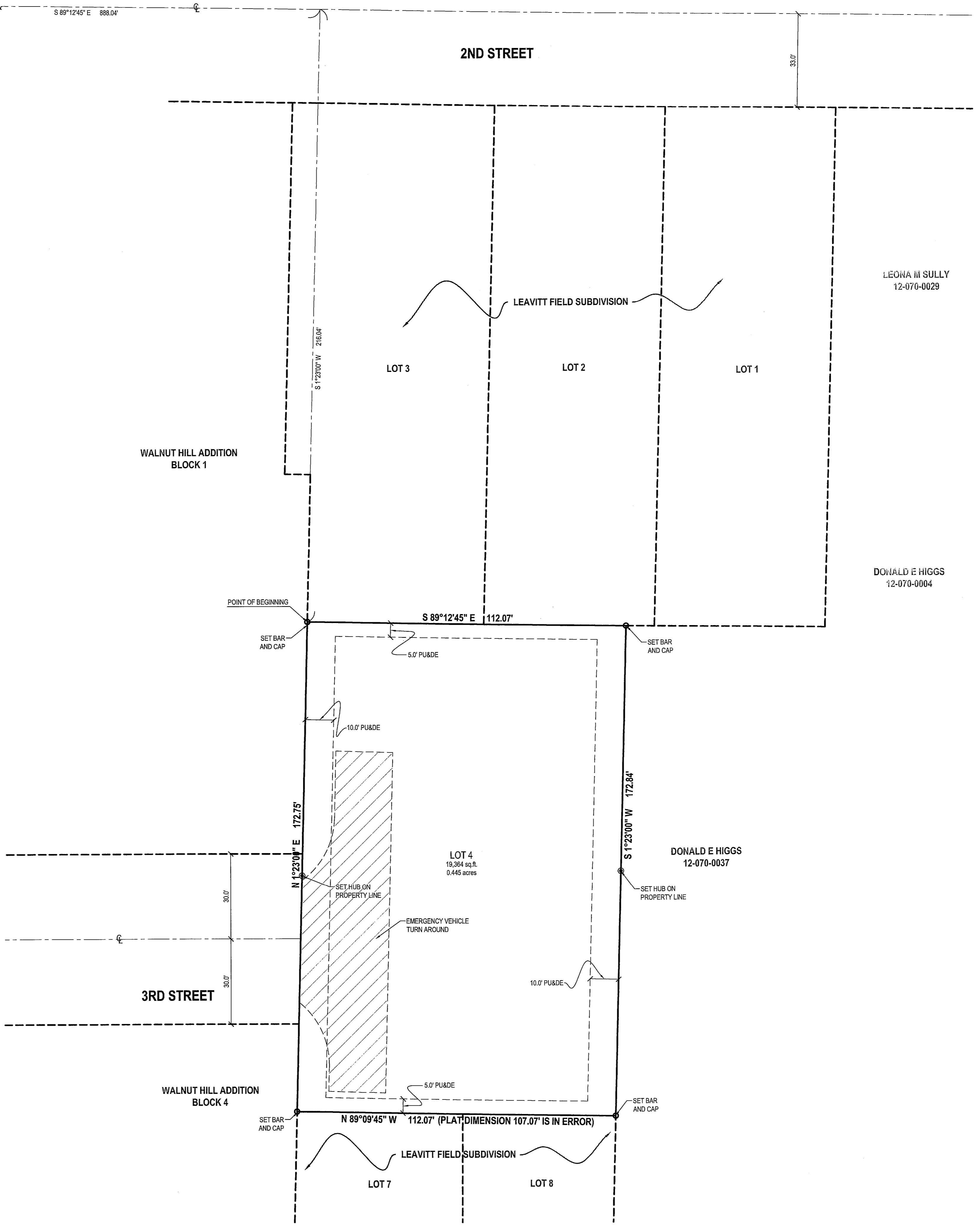

**LEGEND**

	SECTION CORNER		MINOR CONTOURS 1' INCREMENT
	MONUMENT		MAJOR CONTOURS 5' INCREMENT
	EXIST REBAR AND CAP		CONCRETE
	SET ENSIGN REBAR AND CAP		BUILDING PRIMARY
	WATER METER		BUILDING SECONDARY
	WATER MANHOLE		BUILDABLE AREA WITHIN SETBACKS
	WATER VALVE		PUBLIC DRAINAGE EASEMENT
	FIRE HYDRANT		ADJACENT RIGHT OF WAY
	SECONDARY WATER VALVE		RIGHT OF WAY
	IRRIGATION VALVE		CENTERLINE
	SANITARY SEWER MANHOLE		PROPERTY LINE
	STORM DRAIN CLEAN OUT		ADJACENT PROPERTY LINE
	STORM DRAIN CATCH BASIN		DEED LINE
	STORM DRAIN COMBO BOX		TANGENT LINE
	STORM DRAIN CULVERT		EXIST DITCH FLOW LINE
	SIGN		FENCE
	UTILITY MANHOLE		EDGE OF ASPHALT
	UTILITY POLE		SANITARY SEWER
	GAS VALVE		STORM DRAIN LINE
	TREE		LAND DRAIN
	SHRUB		WATER LINE
	DENSE VEGETATION PREVENTING ACCESS FOR ACCURATE SURVEY		SECONDARY WATER LINE
			IRRIGATION LINE

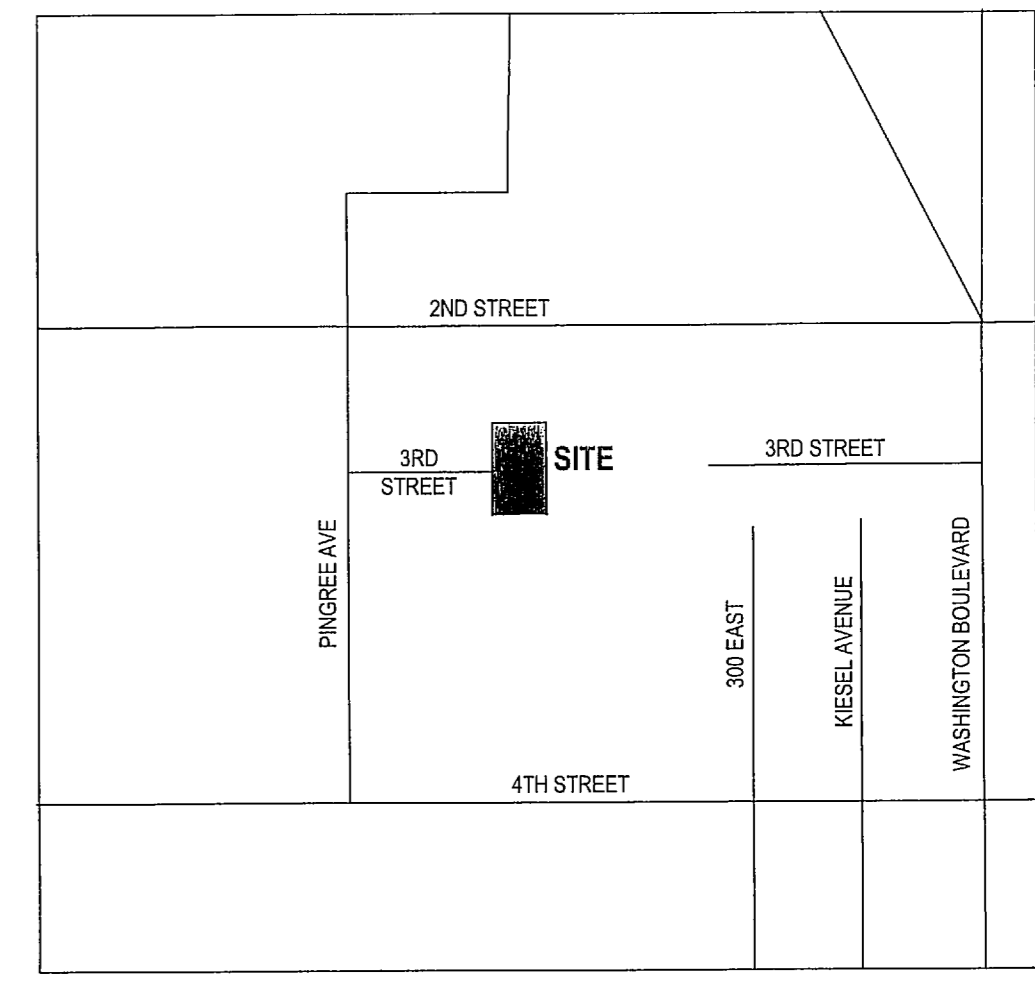

**SURVEYOR'S CERTIFICATE**

I, Keith R. Russell, do hereby represent that I am a Professional Land Surveyor and that I hold Certificate no. 164386 as prescribed by the laws of the State of Utah and I have made a survey of the following described property. The purpose of this survey is to define the property from the recorded subdivision plat and set a rebar and cap in the ground at the property corner locations. The Basis of Bearing is as shown hereon from Ogden City Monuments in Wall Avenue at 2nd Street and North Street.

Deed Parcel Description  
 All of Lot 4, Leavitt Field Subdivision, a subdivision recorded in the office of the Weber County Recorder on March 21, 2006 as Entry no. 1175966 in Book 1867 at Page 644.

Date: 8-12-15  
 Keith R. Russell  
 License no. 164386

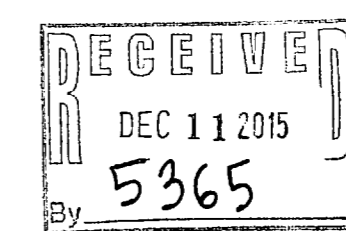
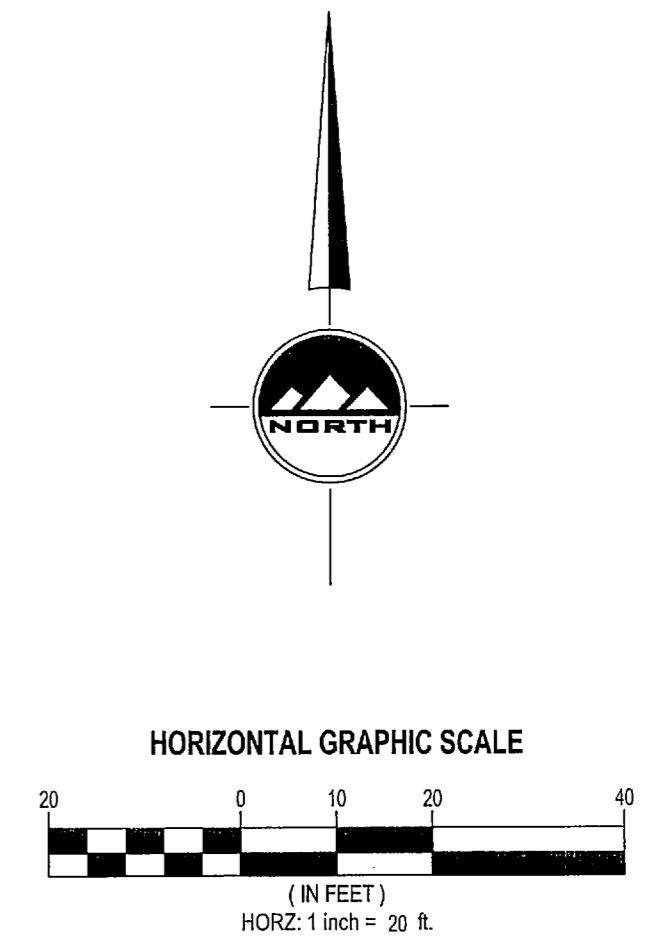

**ENSIGN**  
 THE STANDARD IN ENGINEERING

**LAYTON**  
 1485 W. Hill Field Rd., Ste. 204  
 Layton, UT 84041  
 Phone: 801.547.1100

**SALT LAKE CITY**  
 Phone: 801.255.0529

**TOOELE**  
 Phone: 435.843.3590

**CEDAR CITY**  
 Phone: 435.865.1453

**RICHFIELD**  
 Phone: 435.896.2983

**WWW.ENSIGNENG.COM**

FOR:  
 ABEL CUERRA  
 2861 JEFFERSON AVENUE  
 OGDEN, UTAH 84401  
 CONTRACT:  
 ABEL CUERRA  
 PHONE: 801-300-3637

**ABEL GUERRA LOT SURVEY**  
**LOT 4, LEAVITT FIELD SUBDIVISION**  
 182 EAST 3RD STREET  
 OGDEN, UTAH

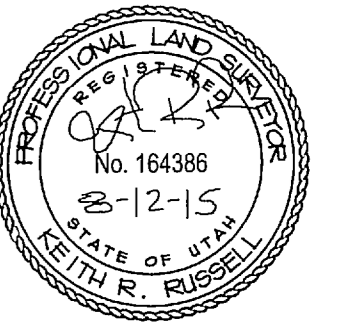

**BOUNDARY SURVEY**

PROJECT NUMBER: L2309  
 PRINT DATE: 9/29/15  
 DRAWN BY: J.MOSS  
 CHECKED BY: K.RUSSELL  
 PROJECT MANAGER: K.RUSSELL