

# RECORD OF SURVEY

2314 SOUTH 3500 WEST  
 PART OF THE SOUTHWEST QUARTER OF SECTION 27, TOWNSHIP 6 NORTH, RANGE 2 WEST SLB&M  
 CITY OF TAYLOR, WEBER COUNTY, UTAH  
 NOVEMBER, 2015

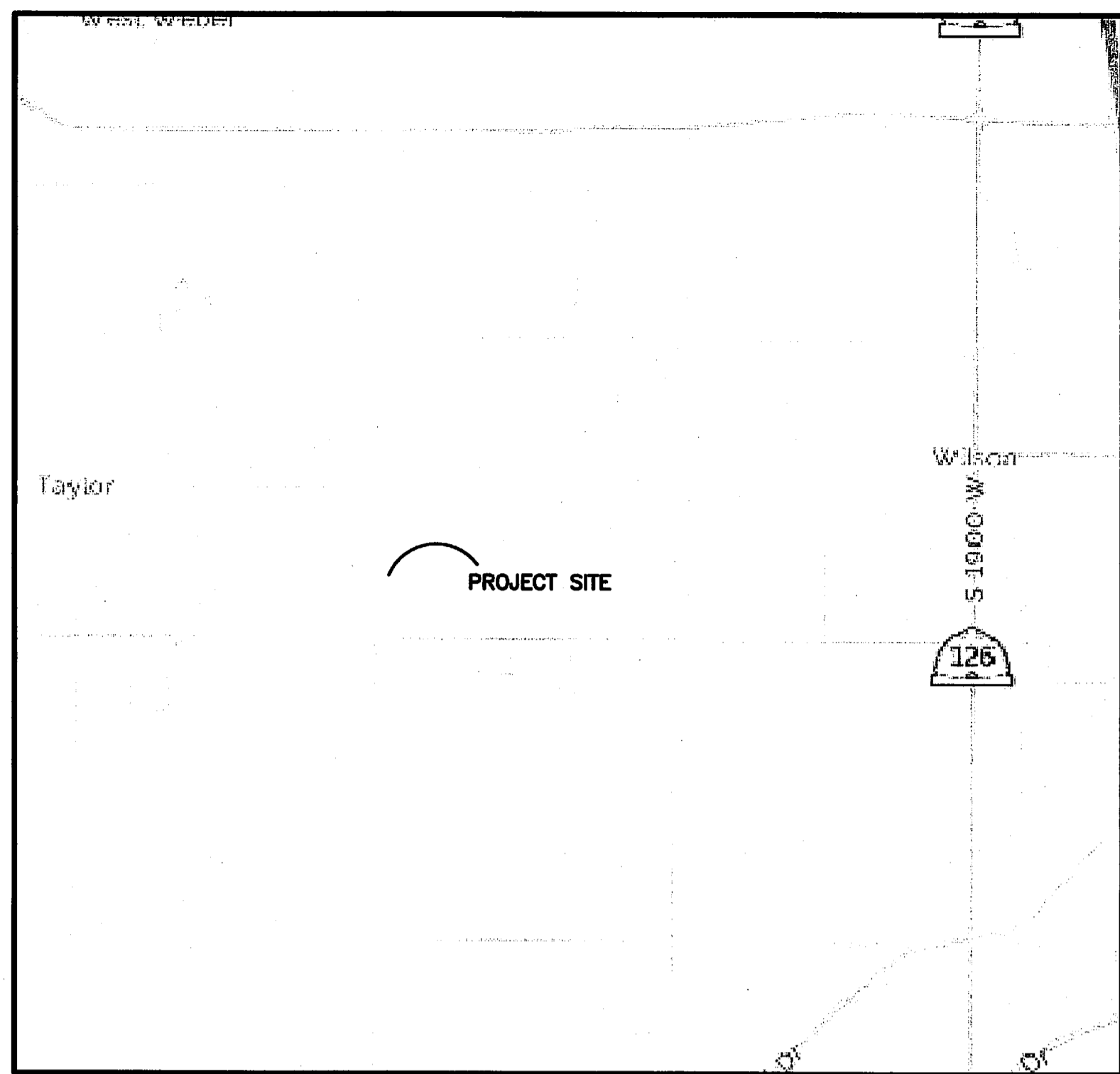

VICINITY MAP  
(NO SCALE)

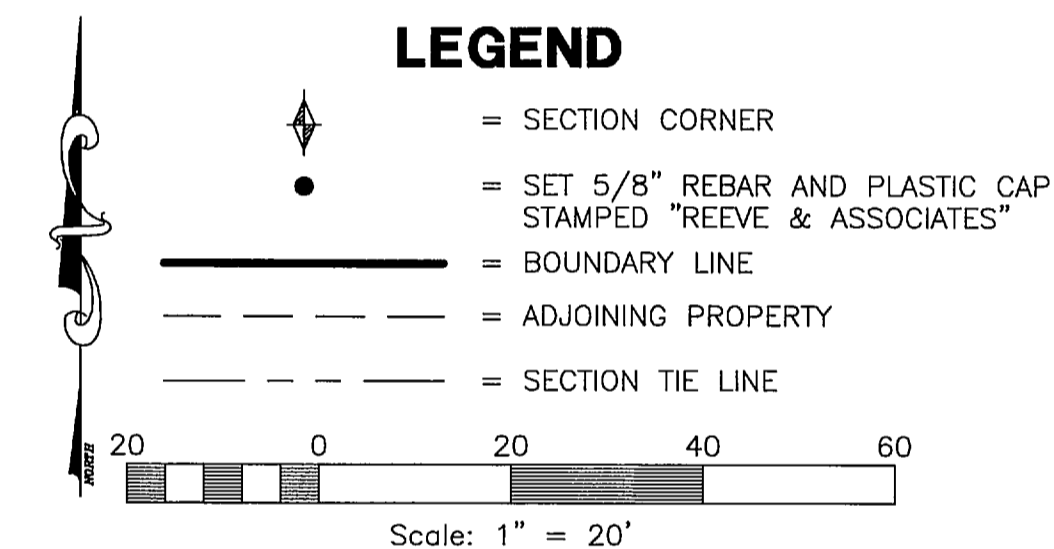

### BOUNDARY DESCRIPTION

PART OF THE SOUTHWEST QUARTER OF SECTION 27, T.36N., R.2W., S.L.B.&M., U.S. SURVEY, DESCRIBED AS FOLLOWS:

### NARRATIVE

THE PURPOSE OF THIS SURVEY WAS TO MARK THE CORNERS OF THE SUBJECT PARCEL ON THE GROUND. THE BOUNDARY WAS DETERMINED USING DEED CALLS AND THE MONUMENTS SHOWN HEREON. THERE IS A MATHEMATICAL OVERLAP BETWEEN PARCEL 15-076-0050 (SUBJECT PARCEL) AND PARCEL 15-076-0172 (PARCEL NORTH). THE SUBJECT PARCEL WAS CREATED BY LESS AND EXCEPTING FROM A LARGER PARCEL (THE REMAINDER OF WHICH IS NOW PARCEL # 15-076-0029), BECAUSE THE DESCRIPTION FOR THE LARGER PARCEL MATCHES THE DESCRIPTION OF THE PARCEL NORTH, THE DEED CALLS FOR THE PARCEL NORTH WERE HELD. THE WEST LINE IS THE SECTION LINE, AND THE SOUTH LINE MATCHES THE DEED FOR PARCEL 15-076-0167. THE SOUTHWEST CORNER OF SECTION 27 IS NOT IN PLACE, THE LOCATION WAS DETERMINED BY TWO WITNESS MONUMENTS, WHICH MATCH VERY CLOSELY WITH RECORD DISTANCES.

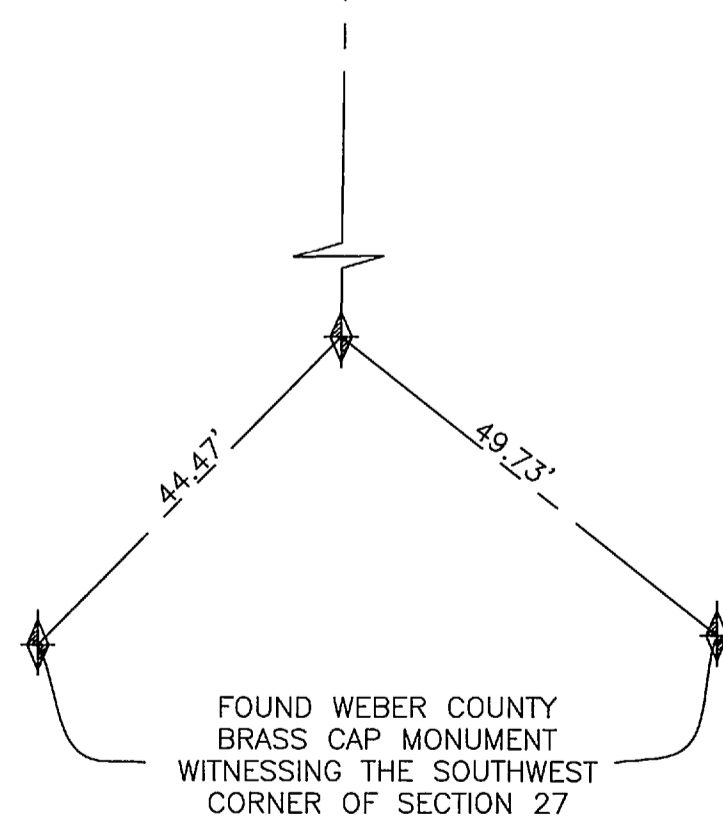

FOUND WEBER COUNTY  
 BRASS CAP MONUMENT  
 WITNESSING THE SOUTHWEST  
 CORNER OF SECTION 27

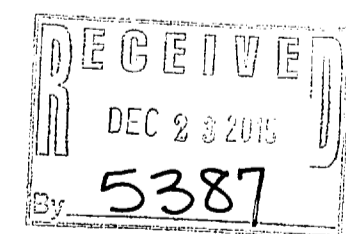
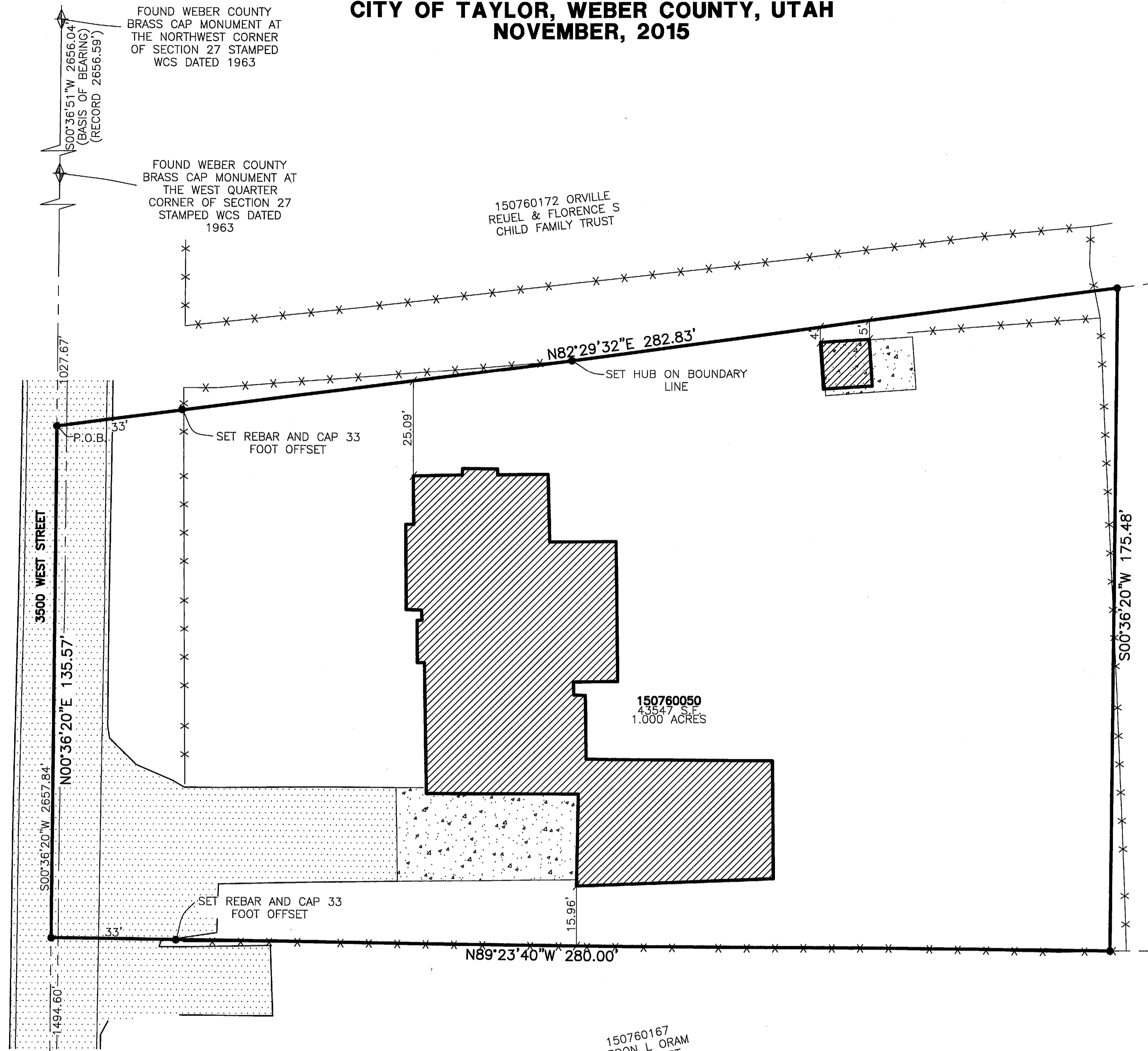

### SURVEYOR'S CERTIFICATE

I, **TREVOR HATCH**, DO HEREBY CERTIFY THAT I AM A PROFESSIONAL LAND SURVEYOR IN THE STATE OF UTAH IN ACCORDANCE WITH TITLE 58, CHAPTER 22, PROFESSIONAL ENGINEERS AND LAND SURVEYORS' ACT; AND THAT I HAVE COMPLETED A SURVEY OF THE PROPERTY DESCRIBED ON THIS PLAT IN ACCORDANCE WITH SECTION 17-23-17 AND HAVE VERIFIED ALL MEASUREMENTS, AND HAVE PLACED MONUMENTS AS REPRESENTED ON THIS PLAT. I FURTHER CERTIFY THAT THIS PLAT IS A CORRECT REPRESENTATION OF THE LAND SURVEYED AND HAS BEEN PREPARED IN CONFORMITY WITH THE MINIMUM STANDARDS AND REQUIREMENTS OF THE LAW.

SIGNED THIS 30 DAY OF November, 2015.

9031945  
 UTAH LICENSE NUMBER

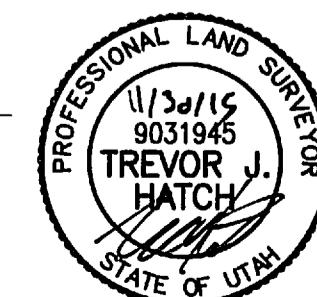

TREVOR HATCH

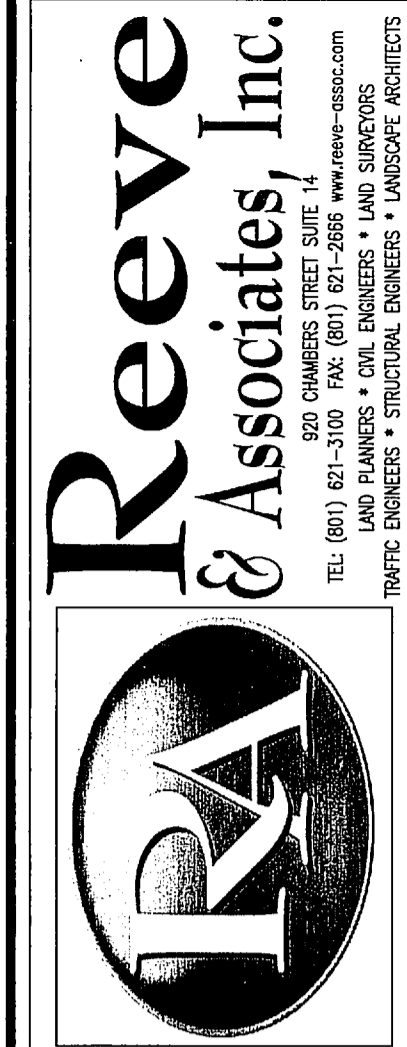

REVISIONS	DATE	DESCRIPTION

**RECORD OF SURVEY**  
 2314 SOUTH 3500 WEST TOWNSHIP 6 NORTH, RANGE 2 WEST SLB&M  
 PART OF THE SOUTHWEST QUARTER OF SECTION 27, TOWNSHIP 6 NORTH, RANGE 2 WEST SLB&M  
 CITY OF TAYLOR, WEBER COUNTY, UTAH

**GARY ELLIS**

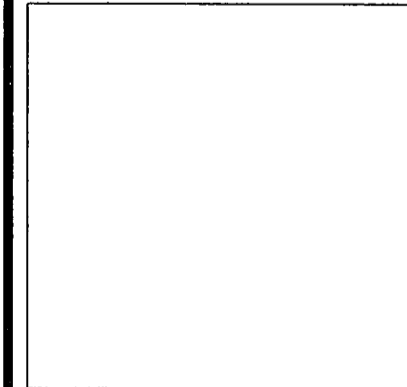

**Project Info.**  
 Surveyor: T. HATCH  
 Designer: D. CAVE  
 Begin Date: 11-24-2015  
 Name: GARY ELLIS  
 Scale: 1"=20'  
 Checked:  
 Number: 6665-01

Sheet **1**  
 1 Sheets