

- Legend**
- ▲ Set Nail & Washer
 - Set Hub & Tack
 - ⊙ Monument to be set
 - (Rad.) Radial Line
 - (N/R) Non-Radial Line
 - x-x- Fence
 - Found Nail
 - PU&DE Public Utility & Drainage Easement

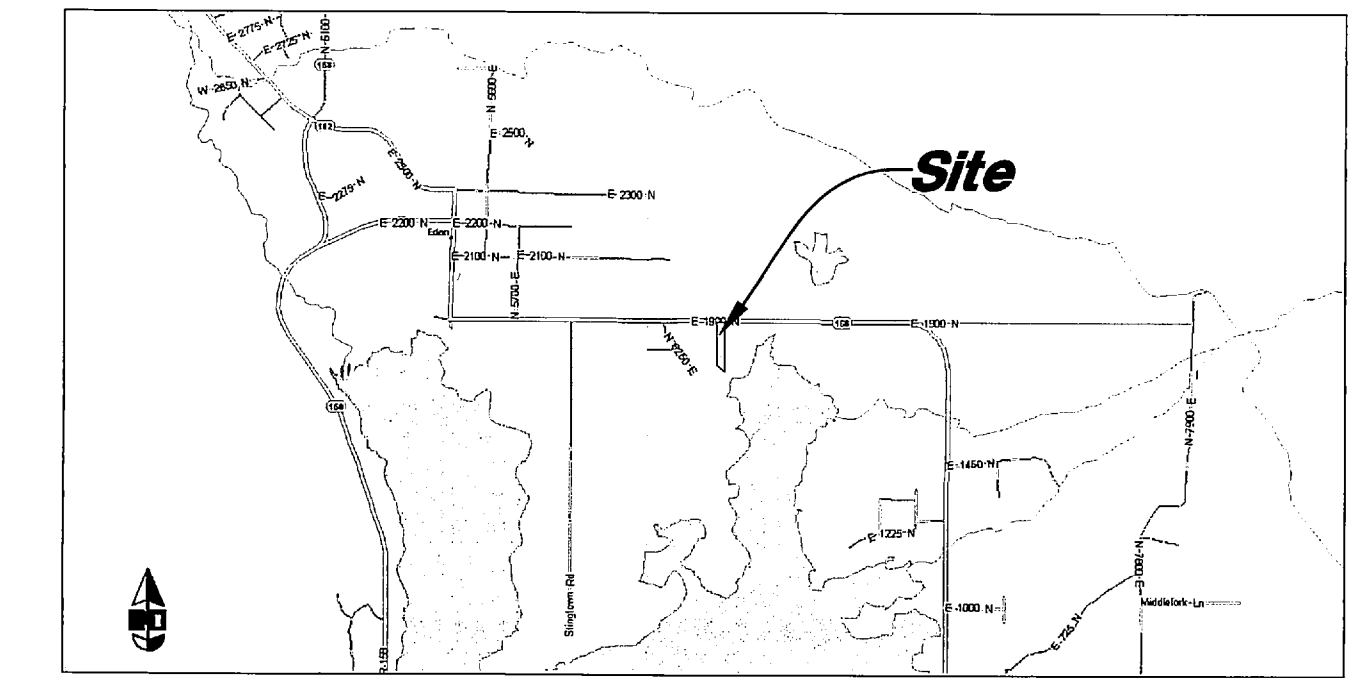

VICINITY MAP
Not to Scale

NARRATIVE

This survey was requested by Mr. Garth Chandler for the purpose of establishing the boundary of the property located in Eden City, Utah. A line with the bearing of $S 89^{\circ}48'00'' E$ between the monuments located in the Northwest Corner and the North Quarter Corner of Section 1 was used as the Basis of Bearings. Property Corners were set as depicted on this survey.

BOUNDARY DESCRIPTION

All of Lot 4, Staples Subdivision, according to the Official Plat thereof, on file in the Weber County Records Office.

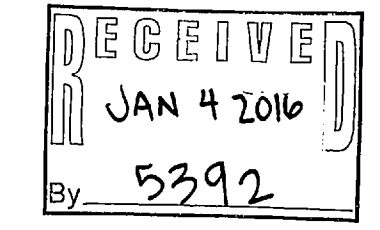

SURVEYOR'S CERTIFICATE

I, Andy Hubbard do hereby certify that I am a Registered Professional Land Surveyor, and that I hold Certificate No. 6242920, in accordance with Title 58, Chapter 22, of the Professional Engineers and Surveyors Licensing Act, and I have made a survey of the above described property according to Section 17-23-17 and that the above plat correctly shows the true dimensions of the property surveyed.

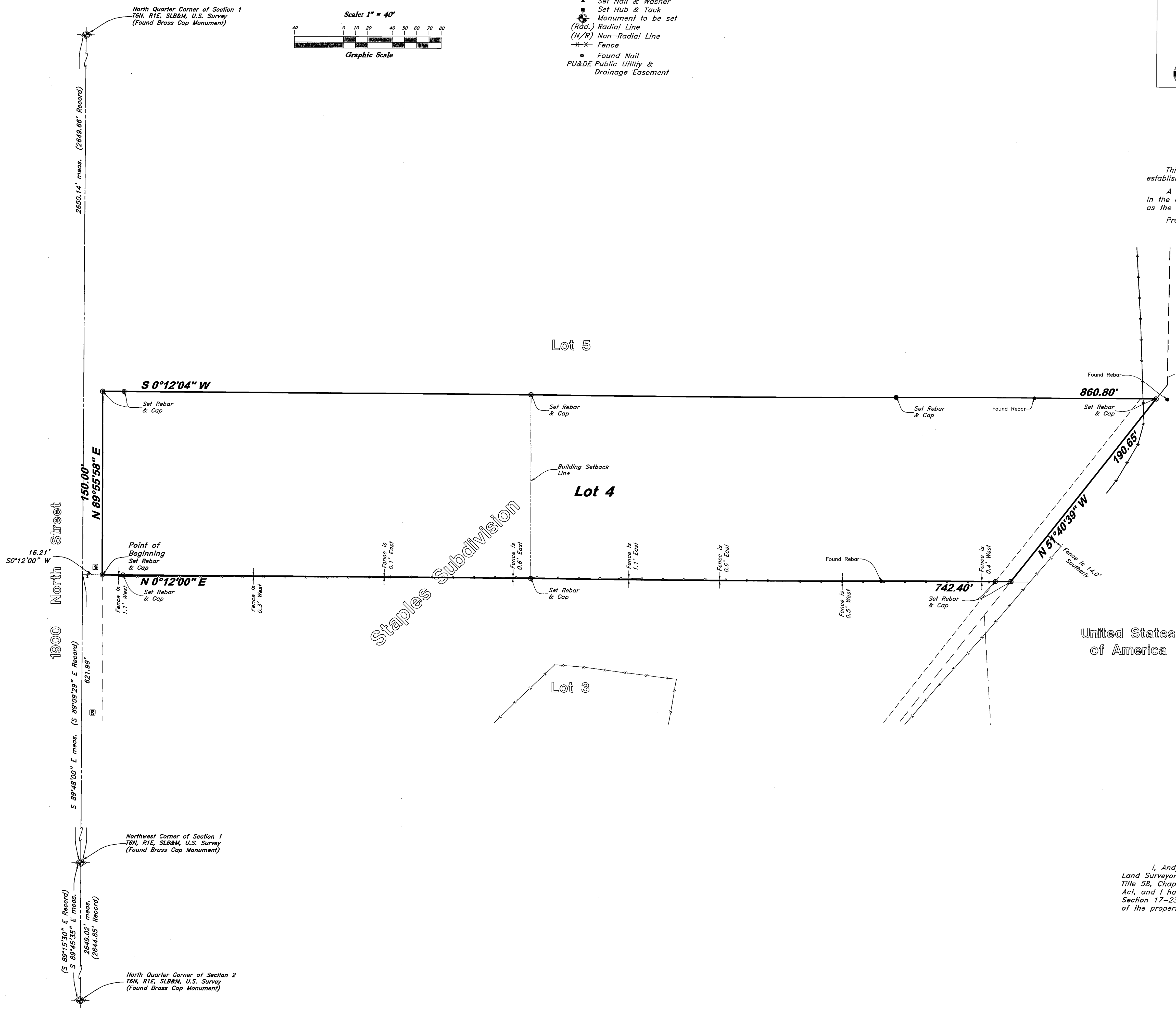
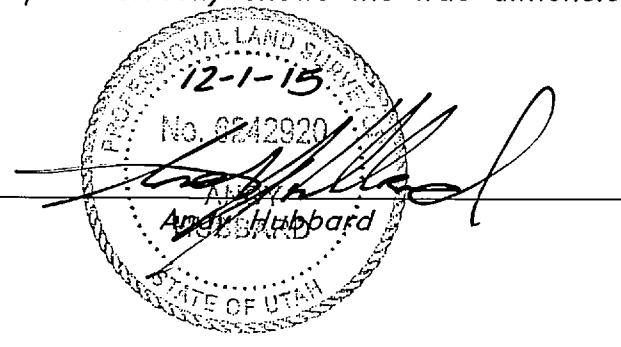

<p>RECORD OF SURVEY</p> <p>Davies - Eden</p> <p>6405 East 1900 North Eden City, Weber County, Utah A part of Section 1, T6N, R1E, SLB&M, U.S. Survey</p>	
<p>18 Nov, 2015</p> <p>SHEET NO.</p> <p>1</p> <p>of 1</p>	<p>15N725</p>

GREAT BASIN ENGINEERING

5746 SOUTH 1475 EAST, EDEN, UTAH 84403
 MAIN (801)394-4515 S.L.C (801)521-0222 FAX (801)392-7544
 WWW.GREATBASINENGINEERING.COM