

Shanghai Canyon Subdivision

A part of the Northwest 1/4 of Section 16, T6N, R1E, SLB&M, U.S. Survey

Weber County, Utah

January 2016

SURVEYOR'S CERTIFICATE

I, Andy Hubbard, do hereby certify that I am a Registered Professional Land Surveyor in the State of Utah, and that I hold Certificate No. 6242920 in accordance with Title 58, Chapter 22, of the Professional Engineers and Land Surveyors Licensing Act. I also certify that I have completed a survey of the property described herein in accordance with Section 17-23-17 and that I have verified all measurements shown hereon this plat of Shanghai Canyon Subdivision in Weber County, Utah and that it has been correctly drawn to the designated scale and is a true and correct representation of the following description of lands included in said subdivision, based on data compiled from records in the Weber County Recorder's Office. Monuments have been found or placed as represented on this plat.

Signed this 11th day of January, 2016.

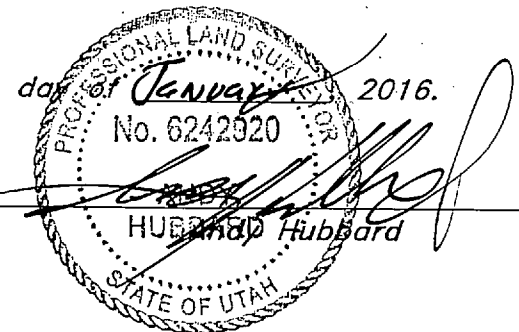

6242920
License No.

BOUNDARY DESCRIPTION

A Part of the Northwest Quarter of Section 16, Township 6 North, Range 1 East, Salt Lake Base and Meridian, U.S. Survey, Weber County Utah

Beginning at a point which is 1031.36 feet North 89°31'46" West along the Quarter Section line and 202.25 feet due North from the East Quarter Corner of said Section 16, and running thence due North 449.20 feet; thence due East 577.30 feet; thence South 39°33'00" West 377.83 feet; thence South 42°59'39" East 9.98 feet; thence South 38°32'00" West 29.09 feet; thence North 50°33'00" West 58.75 feet; thence North 54°07'12" West 45.00 feet; thence South 80°47'40" West 33.00 feet; thence South 46°24'17" West 216.42 feet; thence South 43°00'00" East 64.22 feet; thence North 54°32'00" West 55.50 feet; thence South 67°11'00" West 57.35 feet to the point of beginning.

Contains: 3.392 acres

OWNER'S DEDICATION

We, the undersigned owners of the hereon described tract of land, hereby set apart and subdivide the same into Lots as shown on this plat, and name said tract Shanghai Canyon Subdivision and hereby dedicate, grant and convey to Weber County, Utah, those certain strips as easements for public utility and drainage purposes as shown hereon, the same to be used for the installation, maintenance, and operation of public utility service lines and drainage, as may be authorized by Weber County.

Signed this 11 day of January, 2016.

David M. Clapier
Barton J. Clapier
Keith Bradley Clapier
Kurt H. Clapier

ACKNOWLEDGMENT

State of Utah
County of Weber

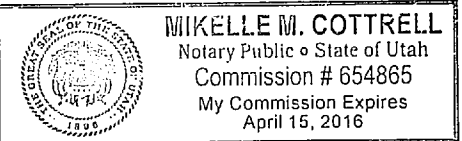

The foregoing instrument was acknowledged before me this 11 day of January 2016 by David M. Clapier & Keith Bradley Clapier
Residing At: Davis County
Commission Number: 494865
Commission Expires: 04/15/2016

ACKNOWLEDGMENT

State of Utah
County of Weber

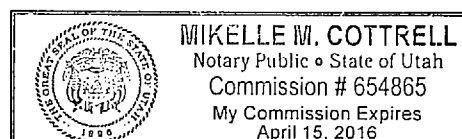

The foregoing instrument was acknowledged before me this 11 day of January 2016 by Barton J. Clapier & Kurt H. Clapier
Residing At: Davis County
Commission Number: 494865
Commission Expires: 04/15/2016

EASEMENT LINE DATA		
Line	Length	Bearing
L1	41.98'	N 49°27'00" W
L2	29.07'	N 40°33'00" E
L3	40.96'	S 49°27'00" E

NOTES:

- Due to the topography and the location of this subdivision, all owners will accept responsibility for any storm water runoff from the road adjacent to this property until curb and gutter is installed.
- Rights for the 10' wide Drain Easement and the Right of way Easement were defined by a Quit Claim Deed recorded with the Office of Weber County Recorder on January 8, 1991 as Entry No. 1128660.
- Notice to Purchasers of Lots with Designated Building Areas. Lots with designated "building areas" have been approved subject to the condition that building development shall take place only within such designated areas.
- If individual well permits are issued by the Utah State Division of Water Rights, one well permit must be obtained along with a letter of feasibility from the Division of Water Rights and the Weber Morgan Health Department, which states that well permits can be issued in the proposed area by the Division of Water Rights for exchange purposes. The owner of record of the proposed subdivision property shall record a covenant to run with the land which advises the new lot owner of the requirements to be fulfilled before a building permit can be obtained. This shall include but not be limited to:
 - that a well permit must be obtained;
 - the time it may take to obtain the permit;
 - the well must be drilled;
 - water quality to be satisfactory; and
 - water quantity to be sufficient as required by the Weber County Health Department, before a building permit can be obtained.
 If well permits cannot be obtained, the lot will no longer be deemed a buildable lot.
- It is determined that no Stream Alteration Permit will be required for the identified project as long as a 16-foot setback is honored, any construction or permanent crossing utilizes the existing culvert, and the footprint of the proposed property access road/driveway intersecting the 16-foot stream setback is the same as the existing access.
- Area of the property that is equal to or less than 25% slope is 36,178 square feet.
- Exploration Pit #1
0-67" gravely silt loam, granular structure, 30% gravel
67-90" gravely silt loam, massive structure, 30% gravel
Required percolation depth(s) 24"
- Well is being proposed within the 50 foot stream setback, therefore, a re-vegetation plan shall be submitted with the well permit and the re-vegetation shall be performed upon completion of well construction.

DEVELOPER INFORMATION

David Clapier
7310 S. 950 W.
Willard, UT 84370
(801) 510-3568

WEBER COUNTY PLANNING COMMISSION APPROVAL

This is to certify that this subdivision plat was duly approved by the Weber County Planning Commission.
Signed this _____ day of _____, 2016.

Chairman, Weber County Planning Commission

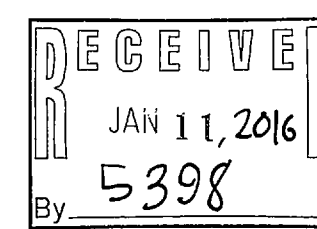

WEBER COUNTY SURVEYOR

I hereby certify that the Weber County Surveyor's Office has reviewed this plat for mathematical correctness, section corner data, and for harmony with lines and monument on record in County Offices. The approval of this plat by the Weber County Surveyor does not relieve the licensed Land Surveyor who executed this plat from the responsibilities and/or liabilities associated therewith.
Signed this _____ day of _____, 2016.

Weber County Surveyor

WEBER COUNTY ATTORNEY

I have examined the financial guarantee and other documents associated with this subdivision plat, and in my opinion they conform with the County Ordinance applicable thereto and now in force and effect.
Signed this _____ day of _____, 2016.

Weber County Attorney

WEBER-MORGAN HEALTH DEPARTMENT

I hereby certify that the soils, percolation rates, and site conditions for this subdivision have been investigated by this office and are approved for on-site wastewater disposal systems.
Signed this _____ day of _____, 2016.

Weber County Surveyor

WEBER COUNTY RECORDER

ENTRY NO. _____ FEE PAID _____

RECORDED _____ AT _____

RECORDS, PAGE _____ OF OFFICIAL _____

FOR _____

WEBER COUNTY RECORDER

BY: _____ DEPUTY

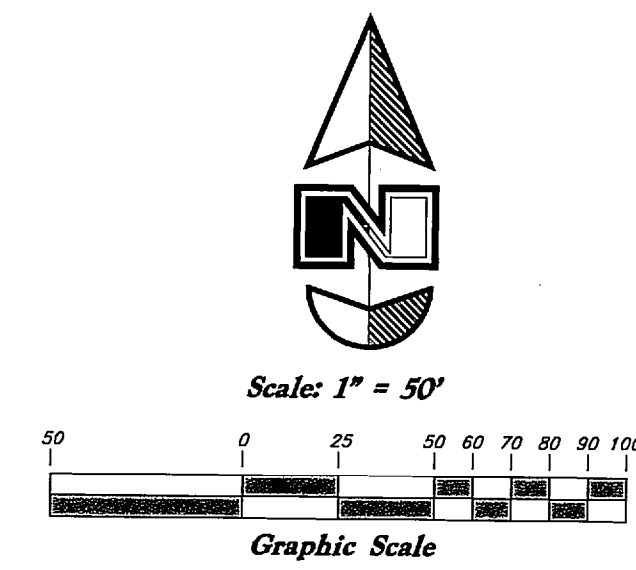

Legend

- Found Section Corner
- Section Corner Not Found
- Found Monument
- PU&DE Public Utility & Drainage Easement
- Set 5/8" x 24" Long Rebar & Cap w/ Lathe
- Exploration Pit

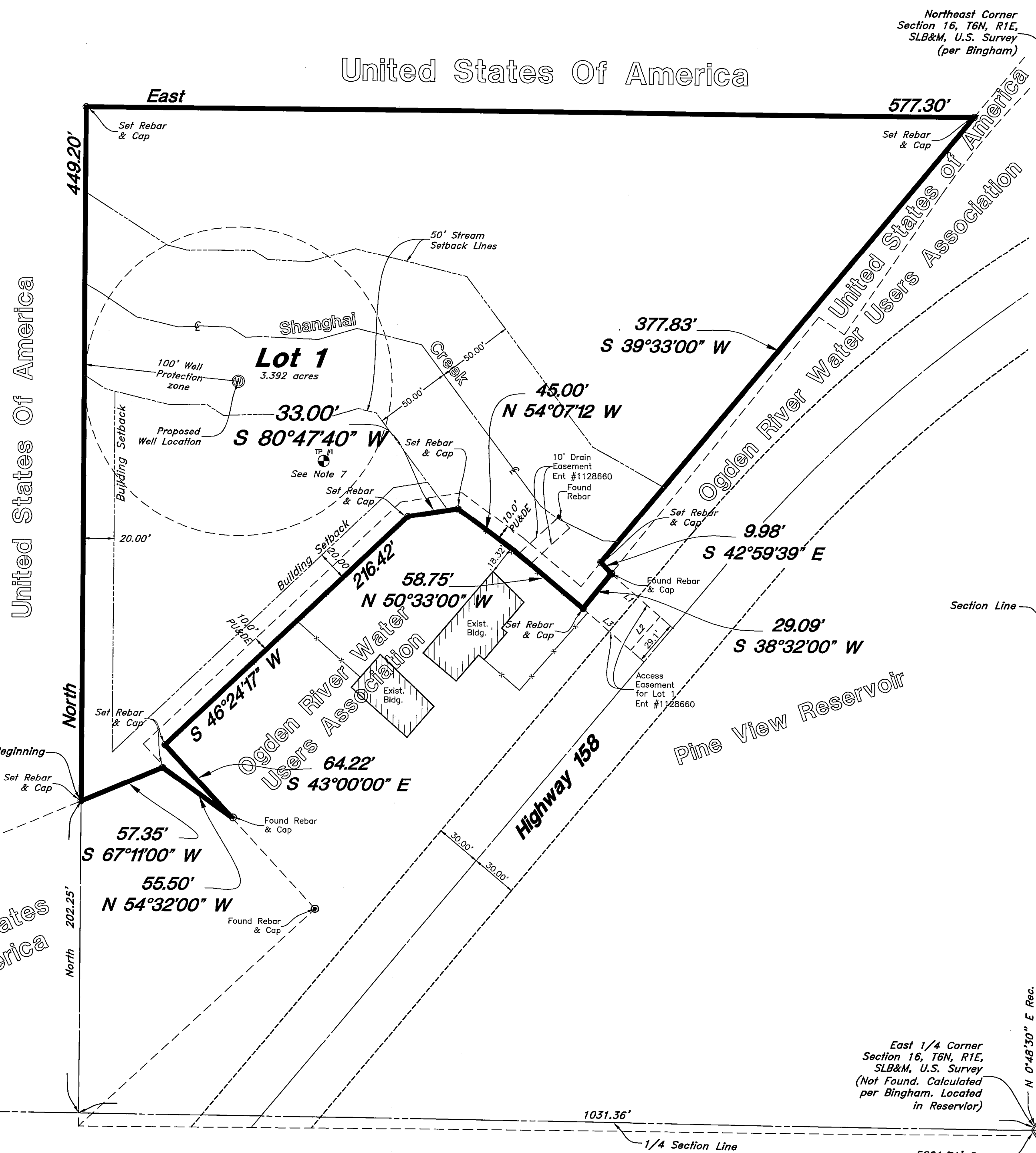

WEBER COUNTY ENGINEER

I hereby certify that the required public improvement standards and drawings for this subdivision conform with County standards and the amount of the financial guarantee is sufficient for the installation of these improvements.
Signed this _____ day of _____, 2016.

Weber County Engineer

WEBER COUNTY COMMISSION ACCEPTANCE

This is to certify that this subdivision plat, the dedication of streets and other public ways and financial guarantee of public improvements associated with this subdivision, thereon are hereby approved and accepted by the commissioners of Weber County, Utah.
Signed this _____ day of _____, 2016.

Chairman, Weber County Commission

Attest:

Title:



RECORD OF SURVEY