

FOUND OGDEN CITY MONUMENT MARKED WITH CHISELED "X"

FOUND A OGDEN CITY MONUMENT WITH NO MARK ON MON., CHISELED "X" IN CENTER OF MON.

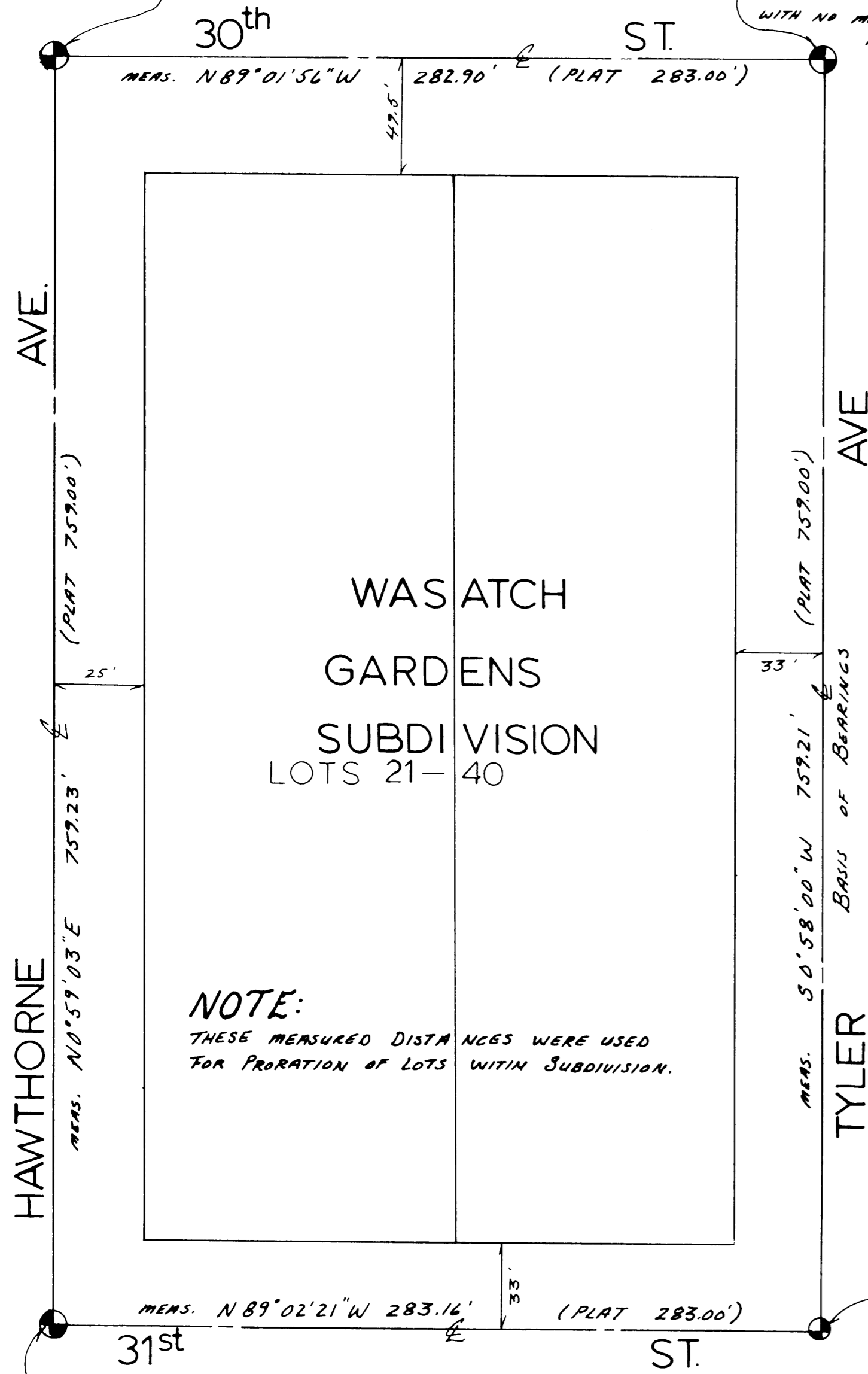

NOTE:
 THESE MEASURED DISTANCES WERE USED FOR PRORATION OF LOTS WITHIN SUBDIVISION.

NO SCALE

NARRATIVE

THE PURPOSE OF THIS SURVEY WAS TO REESTABLISH PROPERTY CORNERS FOR THE OWNER OF THE ABOVE DESCRIBED LOT. OGDEN CITY MONUMENTATION WAS FOUND AND USED AS SHOWN PER THIS PLAT TO REESTABLISH SAID BOUNDARY.

LEGEND
 * * * EXISTING FENCES

NORTH SCALE 1" = 20'

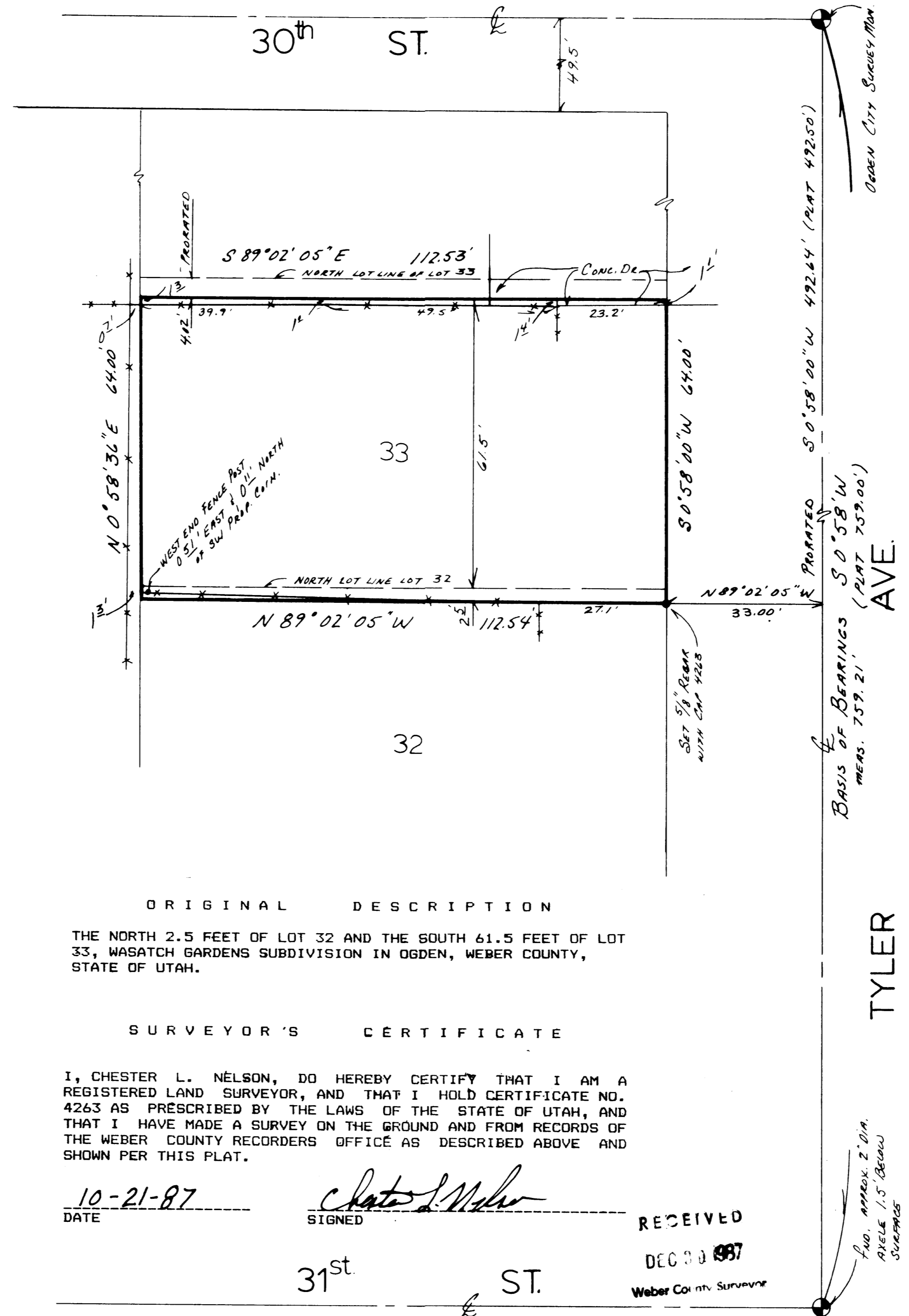

ORIGINAL DESCRIPTION
 THE NORTH 2.5 FEET OF LOT 32 AND THE SOUTH 61.5 FEET OF LOT 33, WASATCH GARDENS SUBDIVISION IN OGDEN, WEBER COUNTY, STATE OF UTAH.

SURVEYOR'S CERTIFICATE
 I, CHESTER L. NELSON, DO HEREBY CERTIFY THAT I AM A REGISTERED LAND SURVEYOR, AND THAT I HOLD CERTIFICATE NO. 4263 AS PRESCRIBED BY THE LAWS OF THE STATE OF UTAH, AND THAT I HAVE MADE A SURVEY ON THE GROUND AND FROM RECORDS OF THE WEBER COUNTY RECORDERS OFFICE AS DESCRIBED ABOVE AND SHOWN PER THIS PLAT.

10-21-87 DATE

Chester L. Nelson SIGNED

RECEIVED

DEC 20 1987

Webster County Surveyor



NELSON SURVEYING & ENGINEERING
 1500 N. 5900 W.
 OGDEN, UTAH 84404
 (801) 731-1131

CLIENT: PS-87-24
BOB SWIFT

SURVEY LOCATION:
 WASATCH GARDENS SUB.
 IN OGDEN CITY, UT.
 SW 1/4 SEC. 34, T6N, R.1W,

SURVEY DATE:
 10-09-87