

SUMMIT EDEN RIDGE NESTS-PRUD AMENDMENT 1

LOCATED IN THE SOUTH 1/2 OF SECTIONS 5 & 6, TOWNSHIP 7 NORTH, RANGE 2 EAST, SALT LAKE BASE AND MERIDIAN
JANUARY 2016

SURVEYOR'S CERTIFICATE

I, RICHARD W. MILLER, DO HEREBY CERTIFY THAT I AM A REGISTERED PROFESSIONAL LAND SURVEYOR IN THE STATE OF UTAH IN ACCORDANCE WITH TITLE 58, CHAPTER 22, PROFESSIONAL ENGINEERS AND LAND SURVEYORS ACT; AND THAT I HAVE COMPLETED A SURVEY OF THE PROPERTY DESCRIBED ON THIS PLAT IN ACCORDANCE WITH UTAH CODE SECTION 17-23-17 AND HAVE VERIFIED ALL MEASUREMENTS AND HAVE PLACED MONUMENTS AS REPRESENTED IN THIS PLAT, AND THAT THIS PLAT SUMMIT EDEN RIDGE NESTS-PRUD AMENDMENT 1, IN WEBER COUNTY, UTAH, HAS BEEN DRAWN CORRECTLY TO THE DESIGNATED SCALE AND IS A TRUE AND CORRECT REPRESENTATION OF THE HEREON DESCRIBED LANDS INCLUDING SAID SUBDIVISION, BASED UPON DATA COMPILED FROM RECORDS IN THE WEBER COUNTY RECORDER'S OFFICE AND FROM SAID SURVEY MADE BY ME ON THE GROUND. I FURTHER CERTIFY THAT THE REQUIREMENTS OF ALL APPLICABLE STATUTES AND ORDINANCES OF WEBER COUNTY CONCERNING ZONING REQUIREMENTS REGARDING LOT MEASUREMENTS HAVE BEEN COMPLIED WITH.



RICHARD W. MILLER
PROFESSIONAL LAND SURVEYOR
UTAH CERTIFICATE NO. 155641

LEGAL DESCRIPTION

DEVELOPMENT PARCEL B OF THE SUMMIT EDEN PHASE IB SUBDIVISION, AS RECORDED WITH THE WEBER COUNTY RECORDER. AS ENTRY NO. 2672944 IN BOOK 75 AT PAGES 32 - 34, BEING MORE PARTICULARLY DESCRIBED AS FOLLOWS:

BEGINNING AT A POINT THAT IS SOUTH 1,040.71 FEET AND EAST 150.96 FEET FROM THE EAST QUARTER CORNER OF SECTION 6, TOWNSHIP 7 NORTH, RANGE 2 EAST, SALT LAKE BASE AND MERIDIAN (BASIS OF BEARINGS BEING NORTH 89°55'51" WEST ALONG THE LINE BETWEEN THE NORTHEAST CORNER OF SECTION 1, TOWNSHIP 7 NORTH, RANGE 1 EAST, SALT LAKE BASE AND MERIDIAN AND THE SET WEBER COUNTY MONUMENT ON THE INTERSECTION OF THE WEBER/CACHE COUNTY LINE AND THE SECTION LINE), RUNNING THENCE SOUTH 63°37'15" EAST 119.37 FEET; THENCE SOUTH 07°15'04" EAST 108.45 FEET TO THE WEBER AND CACHE COUNTY LINE; THENCE SOUTH 86°25'04" EAST ALONG SAID COUNTY LINE 13.97 FEET; THENCE SOUTH 82°44'56" WEST 22.04 FEET; THENCE WESTERLY ALONG A 275.00 FOOT RADIUS CURVE TO THE LEFT, (CHORD BEARS SOUTH 71°27'14" WEST A DISTANCE OF 107.72 FEET), THROUGH A CENTRAL ANGLE OF 22°35'23", A DISTANCE OF 108.42 FEET; THENCE SOUTH 60°09'33" WEST 49.03 FEET; THENCE SOUTHWESTERLY ALONG A 275.00 FOOT RADIUS CURVE TO THE LEFT, (CHORD BEARS SOUTH 55°09'31" WEST A DISTANCE OF 47.94 FEET), THROUGH A CENTRAL ANGLE OF 10°00'04", A DISTANCE OF 48.00 FEET; THENCE SOUTH 50°09'29" WEST 60.24 FEET; THENCE SOUTHWESTERLY ALONG A 225.00 FOOT RADIUS CURVE TO THE RIGHT, (CHORD BEARS SOUTH 56°18'22" WEST A DISTANCE OF 48.19 FEET), THROUGH A CENTRAL ANGLE OF 12°17'45", A DISTANCE OF 48.29 FEET; THENCE SOUTH 62°27'14" WEST 67.41 FEET; THENCE SOUTHWESTERLY ALONG A 145.00 FOOT RADIUS CURVE TO THE LEFT, (CHORD BEARS SOUTH 35°28'08" WEST A DISTANCE OF 131.54 FEET), THROUGH A CENTRAL ANGLE OF 53°58'12", A DISTANCE OF 136.58 FEET; THENCE SOUTHWESTERLY ALONG A 30.00 FOOT RADIUS REVERSE CURVE TO THE RIGHT, (CHORD BEARS SOUTH 51°03'40" WEST A DISTANCE OF 40.60 FEET), THROUGH A CENTRAL ANGLE OF 85°09'16", A DISTANCE OF 44.54 FEET TO THE NORTHERLY LINE OF SUMMIT PASS; THENCE ALONG SAID NORTHERLY LINE THE FOLLOWING THREE (3) COURSES: 1) NORTH 86°21'42" WEST 78.15 FEET, 2) WESTERLY ALONG A 2,990.76 FOOT RADIUS CURVE TO THE RIGHT, (CHORD BEARS NORTH 85°24'51" WEST A DISTANCE OF 98.90 FEET), THROUGH A CENTRAL ANGLE OF 01°53'41", A DISTANCE OF 98.91 FEET, AND 3) NORTH 84°28'01" WEST 105.46 FEET; THENCE NORTH 22°03'15" EAST 94.54 FEET; THENCE NORTH 67°56'24" WEST 23.37 FEET; THENCE NORTH 57°01'08" EAST 296.21 FEET; THENCE NORTH 72°11'24" EAST 165.13 FEET; THENCE NORTH 51°37'45" EAST 238.96 FEET TO THE POINT OF BEGINNING.

CONTAINING 136,654 SQUARE FEET OR 3.137 ACRES.

SURVEY NARRATIVE:

1. THIS SURVEY WAS PERFORMED TO AMEND AND RESTATE SUMMIT EDEN RIDGE NEST PRUD AS RECORDED IN THE OFFICE OF THE WEBER COUNTY RECORDERS OFFICE (ENTRY NUMBER 2672944, BOOK 75, PAGES 43 - 44). THE CHANGES INCLUDE ADDING OPEN SPACE PARCEL 054 AND LIMITED COMMON AREAS, MINOR CHANGES TO VARIOUS PLAT NOTES, MINOR CHANGES TO THE TYPICAL LOT CONFIGURATION, LOTS 9-15 BECAME "RESTRICTED" OR (R) LOTS, AND A MINOR SHIFT OF LOT 5 AND LOT 6.

2. THE BASIS OF BEARINGS FOR THIS PLAT IS NORTH 89°55'51" WEST BETWEEN THE NORTHEAST CORNER OF SECTION 1, TOWNSHIP 7 NORTH, RANGE 1 EAST, SALT LAKE BASE AND MERIDIAN AND A FOUND WEBER COUNTY LINE MONUMENT SET BY THE WEBER COUNTY SURVEYOR'S OFFICE. THIS BEARING DIFFERS FROM WEBER COUNTY SURVEYORS BEARING BY 00°00'14" AS SHOWN ON COUNTY LINE DECLARATION RECORDED PLAT BOOK 74, PAGE 64.

PLAT NOTES:

THIS PLAT AMENDS IS SUBJECT TO ALL LEGALLY ENFORCEABLE RESTRICTIONS, RIGHTS AND LIMITATIONS SET FORTH IN THE PLAT NOTES THAT APPEAR ON THE SUMMIT EDEN RIDGE NESTS PRUD (ENTRY# 2672944) UNLESS OTHERWISE NOTED ON THIS PLAT.

PLAT NOTE #5 IS HEREBY REPLACED IN ITS ENTIRETY AS FOLLOWS:
5. LIMITED COMMON AREAS SHALL MEAN THOSE PARTS OF THE COMMON AREA WHICH ARE LIMITED TO AND RESERVED FOR THE USE OF OWNERS OF ONE OR MORE, BUT FEWER THAN ALL, OF THE LOTS. THE LIMITED COMMON AREAS SHALL INCLUDE ALL COMMON AREAS DESIGNATED AS LIMITED COMMON AREAS ON THE PLAT OR BY THE NEIGHBORHOOD DEVELOPER OR THE NEIGHBORHOOD ASSOCIATION ASSOCIATIONS IN ACCORDANCE WITH THE NEIGHBORHOOD DECLARATION. LIMITED COMMON AREAS DESIGNATED HEREON ARE APPURTENANT TO THE ADJACENT LOT. NO REFERENCE TO ANY LIMITED COMMON AREAS NEEDS TO BE MADE IN ANY INSTRUMENT OF CONVEYANCE, ENCUMBRANCE OR OTHER INSTRUMENT. EACH OWNER SHALL BE RESPONSIBLE FOR THE MAINTENANCE, UPKEEP AND REPAIR OF IMPROVEMENTS ON THE LIMITED COMMON AREA APPURTENANT TO SUCH OWNER'S LOT AND THE USE THEREOF AS MORE SPECIFICALLY SET FORTH IN THE NEIGHBORHOOD DECLARATION.

PLAT NOTE #9 IS HEREBY REPLACED IN ITS ENTIRETY AS FOLLOWS:
9. DECLARANT HEREBY GRANTS TO ALL UTILITY PROVIDERS AN EASEMENT OVER AND ACROSS ALL COMMON AREAS, INCLUDING ALL LIMITED COMMON AREA, FOR THE PURPOSE OF INSTALLING, MAINTAINING AND OPERATING EQUIPMENT AND FACILITIES ABOVE AND BELOW GROUND AS MAY BE NECESSARY OR DESIRABLE IN PROVIDING UTILITY SERVICES WITHIN AND WITHOUT THE LOTS, INCLUDING THE RIGHT OF ACCESS TO SUCH FACILITIES AND THE RIGHT TO REQUIRE REMOVAL OF ANY OBSTRUCTIONS INCLUDING STRUCTURES, TREES, AND VEGETATION THAT MAY HAVE BEEN PLACED WITHIN THE EASEMENTS. AT NO TIME MAY ANY PERMANENT STRUCTURES BE PLACED WITHIN THE PUBLIC UTILITY EASEMENTS WHICH INTERFERES WITH THE USE OF THE EASEMENTS WITHOUT THE PRIOR WRITTEN APPROVAL OF THE APPLICABLE UTILITY PROVIDERS.

PLAT NOTE #13 IS HEREBY REPLACED IN ITS ENTIRETY AS FOLLOWS:
13. NOTICE IS HEREBY GIVEN OF THE DECLARANT'S RIGHT TO RESERVE, CREATE AND GRANT EASEMENTS WITHIN ALL COMMON AREA, INCLUDING ALL LIMITED COMMON AREA, FOR CONSTRUCTING AND MAINTAINING HIKING AND BIKING TRAILS (OTRAIL EASEMENT). THE EXACT LOCATION OF THE TRAILS MAY BE DESIGNATED, ADDED TO, DELETED, OR MODIFIED BY DECLARANT WITHOUT AN AMENDMENT TO THIS PLAT AS MORE FULLY DESCRIBED IN THE NEIGHBORHOOD DECLARATION. DECLARANT HEREBY GRANTS TO THE NEIGHBORHOOD ASSOCIATION, COMMUNITY ASSOCIATION, AND THEIR MEMBERS AN EASEMENT FOR USE AND ENJOYMENT OF THE TRAIL EASEMENT IN THE AS-CONSTRUCTED LOCATIONS, AS MAY BE MODIFIED OR RELOCATED FROM TIME TO TIME, IN ACCORDANCE WITH ANY RULES AND REGULATIONS ADOPTED BY DECLARANT.

PLAT NOTE #21 IS HEREBY ADDED TO THE SUBDIVISION PLAT NOTES:
21. CERTAIN PARCELS MAY BE DESIGNATED HEREON AS "OPEN SPACE CONSERVATION" SUCH PARCELS SHALL BE INITIALLY OWNED BY DECLARANT AND ARE NOT PART OF ANY COMMON AREA UNLESS DESIGNATED AS SUCH BY DECLARANT OR CONVEYED BY DECLARANT TO THE NEIGHBORHOOD ASSOCIATION OR COMMUNITY ASSOCIATION. SUCH PARCELS ARE TO REMAIN UNDEVELOPED AND PERMANENTLY PRESERVED IN ORDER TO MAINTAIN SCENIC QUALITIES AND NATURAL BUFFERS. ABOVE-GROUND FACILITIES AND AMENITIES SHALL BE PROHIBITED WITHIN ANY AREA DESIGNATED AS "OPEN SPACE CONSERVATION" DESPITE ANY CONTRARY PROVISIONS IN THE NEIGHBORHOOD DECLARATION OR "MASTER DECLARATION" PARCEL 054 MAY NOT BE REDUCED IN SIZE, RELOCATED OR CHANGED IN USE TO SOMETHING OTHER THAN "OPEN SPACE CONSERVATION" AS DEFINED IN THE WEBER COUNTY LAND USE CODE, WITHOUT THE PRIOR WRITTEN CONSENT OF THE OWNER(S) OF LOT 34R IN SUMMIT EDEN PHASE IB. FURTHER, THIS NOTE MAY NOT BE AMENDED TO DELETE OR MODIFY THE IMMEDIATELY PRECEDING SENTENCE WITHOUT THE PRIOR WRITTEN CONSENT OF THE OWNER(S) OF LOT 34R IN SUMMIT EDEN PHASE IB.

OWNER'S DEDICATION:

WE, THE UNDERSIGNED OWNERS OF THE HEREIN DESCRIBED TRACT OF LAND, DO HEREBY SET APART AND SUBDIVIDE THE SAME INTO LOTS AS SHOWN HEREON, SUBJECT TO ALL OF THE RESTRICTIONS, RIGHTS AND LIMITATIONS SET FORTH IN THE PLAT NOTES, AND NAME SAID TRACT, TO BE KNOWN AS:

SUMMIT EDEN RIDGE NESTS PRUD AMENDMENT 1

AND DO HEREBY GRANT AND DEDICATE THOSE CERTAIN EASEMENTS DESCRIBED IN PLAT NOTE 9. SUCH NOTES AND THE RESERVATION AND GRANT OF EASEMENTS DESCRIBED THEREIN ARE INCORPORATED HEREIN BY REFERENCE.

IN WITNESS WHEREOF, DECLARANT HAS EXECUTED THIS OWNER'S DEDICATION AS OF THE 2nd DAY OF February, 2016.

SMHG PHASE I LLC, A DELAWARE LIMITED LIABILITY COMPANY
BY: SMHG INVESTMENTS LLC, A DELAWARE LIMITED LIABILITY COMPANY, IT'S SOLE MEMBER

BY: Jeff Werbelow
NAME: JEFF WERBELOW
TITLE: AUTHORIZED SIGNATORY

OWNER OF LOT 4
BY: NICK MORTON
BY: Nick Morton
NAME: GREGORY VINCENT MAURO
TITLE: POWER OF ATTORNEY FOR NICK MORTON

OWNER OF LOT 4
BY: EVAN MENDELSON
BY: Evan Mendelson
NAME: GREGORY VINCENT MAURO
TITLE: POWER OF ATTORNEY FOR EVAN MENDELSON

OWNER OF LOT 3
BY: GAYLE TROBERMAN
BY: Gayle Troberman
NAME: GREGORY VINCENT MAURO
TITLE: POWER OF ATTORNEY FOR GAYLE TROBERMAN

OWNER OF LOT 3
BY: SUE TURNER
BY: Sue Turner
NAME: GREGORY VINCENT MAURO
TITLE: POWER OF ATTORNEY FOR SUE TURNER

ACKNOWLEDGEMENTS:

STATE OF UTAH } S.S.
COUNTY OF WEBER

THE FOREGOING INSTRUMENT WAS ACKNOWLEDGED BEFORE ME THIS 2nd DAY OF February, 2016 BY JEFF WERBELOW, AUTHORIZED SIGNATORY OF SMHG INVESTMENTS LLC, THE SOLE MEMBER OF SMHG PHASE I LLC.

NOTARY PUBLIC

MY COMMISSION EXPIRES: 6-18-18

RESIDING IN: Weber County

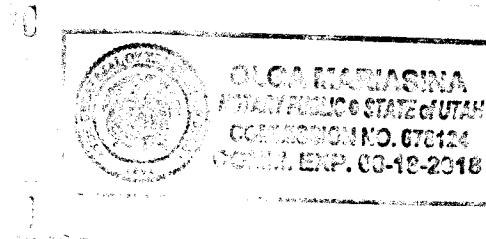

STATE OF UTAH } S.S.
COUNTY OF WEBER

THE FOREGOING INSTRUMENT WAS ACKNOWLEDGED BEFORE ME THIS 2nd DAY OF February, 2016 BY GREGORY VINCENT MAURO, POWER OF ATTORNEY FOR NICK MORTON.

NOTARY PUBLIC

MY COMMISSION EXPIRES: 6-18-18

RESIDING IN: Weber County

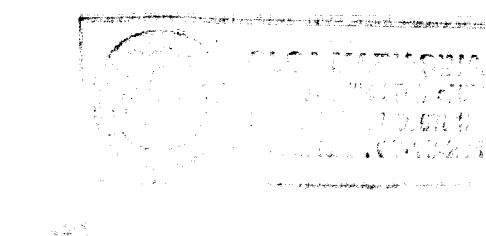

STATE OF UTAH } S.S.
COUNTY OF WEBER

THE FOREGOING INSTRUMENT WAS ACKNOWLEDGED BEFORE ME THIS 2nd DAY OF February, 2016 BY GREGORY VINCENT MAURO, POWER OF ATTORNEY FOR EVAN MENDELSON.

NOTARY PUBLIC

MY COMMISSION EXPIRES: 6-18-18

RESIDING IN: Weber County

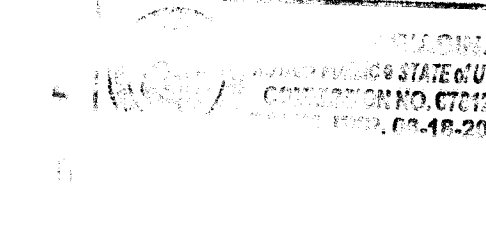

STATE OF UTAH } S.S.
COUNTY OF WEBER

THE FOREGOING INSTRUMENT WAS ACKNOWLEDGED BEFORE ME THIS 2nd DAY OF February, 2016 BY GREGORY VINCENT MAURO, POWER OF ATTORNEY FOR GAYLE TROBERMAN.

NOTARY PUBLIC

MY COMMISSION EXPIRES: 6-18-18

RESIDING IN: Weber County

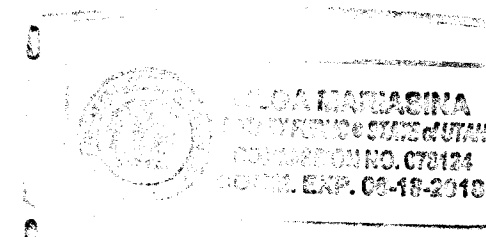

STATE OF UTAH } S.S.
COUNTY OF WEBER

THE FOREGOING INSTRUMENT WAS ACKNOWLEDGED BEFORE ME THIS 2nd DAY OF February, 2016 BY GREGORY VINCENT MAURO, POWER OF ATTORNEY FOR SUE TURNER.

NOTARY PUBLIC

MY COMMISSION EXPIRES: 6-18-18

RESIDING IN: Weber County

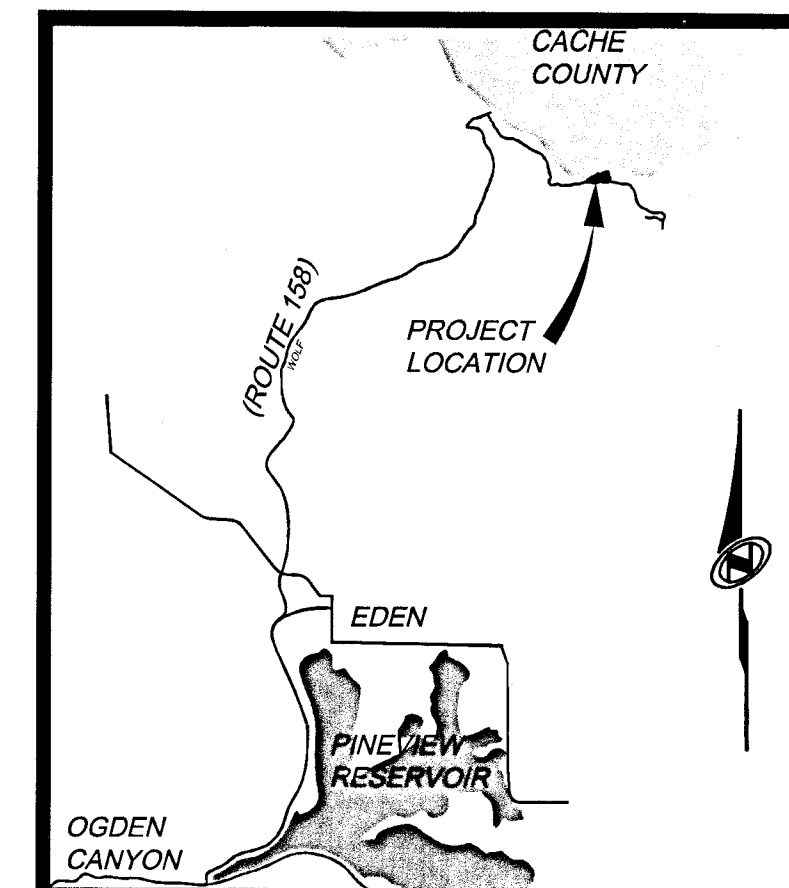
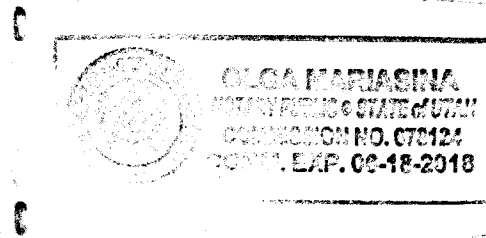

Vicinity Map

N.T.S.

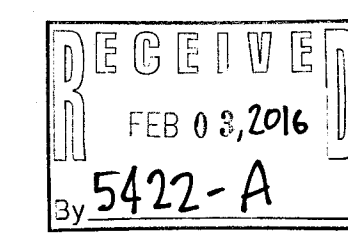

Sheet 1 of 2

N/V 15

NOLTE VERTICAL FIVE
5217 SOUTH STATE STREET, SUITE 300 MURRAY, UT 84107
801.743.1300 TEL. 801.743.0300 FAX WWW.NOLTE.COM

CACHE RECORDED #
STATE OF UTAH, COUNTY OF CACHE, RECORDED AND FILED AT THE
REQUEST OF: _____
ENTRY NO: _____
DATE: _____ TIME: _____
BOOK: _____ PAGE: _____
FEE \$ _____
CACHE COUNTY RECORDER

WEBER COUNTY COMMISSION ACCEPTANCE
THIS IS TO CERTIFY THAT THIS SUBDIVISION PLAT, THE DEDICATION OF STREETS AND OTHER PUBLIC WAYS AND FINANCIAL GUARANTEE OF PUBLIC IMPROVEMENTS, IN ACCORDANCE WITH AN INTERLOCAL AGREEMENT BETWEEN WEBER COUNTY AND CACHE COUNTY, ENTRY #2637681, RECORDED 28 MAY 2013, ASSOCIATED WITH THIS SUBDIVISION THEREON ARE HEREBY APPROVED AND ACCEPTED BY THE COMMISSIONERS OF WEBER COUNTY, UTAH
THIS _____ DAY OF _____, 20____.
CHAIRMAN, WEBER COUNTY COMMISSION
ASSEST
TITLE

WEBER RECORDED #
STATE OF UTAH, COUNTY OF WEBER, RECORDED AND FILED AT THE
REQUEST OF: _____
ENTRY NO: _____
DATE: _____ TIME: _____
BOOK: _____ PAGE: _____
FEE \$ _____
WEBER COUNTY RECORDER

SMHG PHASE I, LLC.
3632 N. WOLF CREEK DR.
EDEN, UT, 84310

WEBER COUNTY ATTORNEY
I HAVE EXAMINED THE FINANCIAL GUARANTEE AND OTHER DOCUMENTS ASSOCIATED WITH THIS SUBDIVISION PLAT AND IN MY OPINION THEY CONFORM WITH THE COUNTY ORDINANCE APPLICABLE THERETO AND NOW IN FORCE AND AFFECT.
SIGNED THIS _____ DAY OF _____, 20____.
SIGNATURE _____

WEBER COUNTY SURVEYOR
I HEREBY CERTIFY THAT THE WEBER COUNTY SURVEYOR'S OFFICE HAS REVIEWED THIS PLAT FOR MATHEMATICAL CORRECTNESS, SECTION CORNER DATA AND FOR HARMONY WITH LINES AND MONUMENTS ON RECORD IN THE COUNTY OFFICES. THE APPROVAL OF THIS PLAT BY THE WEBER COUNTY SURVEYORS DOES NOT RELIEVE THE LICENSED LAND SURVEYOR WHO EXECUTED THIS PLAT FROM RESPONSIBILITIES AND/OR LIABILITIES ASSOCIATED THEREWITH. SIGNED THIS _____ DAY OF _____, 20____.
COUNTY SURVEYOR
SIGNATURE _____

WEBER COUNTY ENGINEER
I HEREBY CERTIFY THAT THE REQUIRED PUBLIC IMPROVEMENT STANDARDS AND DRAWINGS FOR THIS SUBDIVISION CONFORM WITH COUNTY STANDARDS AND THE AMOUNT OF THE FINANCIAL GUARANTEE IS SUFFICIENT FOR THE INSTALLATION OF THESE IMPROVEMENTS.
SIGNED THIS _____ DAY OF _____, 20____.
SIGNATURE _____

WEBER COUNTY PLANNING COMMISSION APPROVAL
THIS IS TO CERTIFY THAT THIS SUBDIVISION PLAT WAS DULY APPROVED BY THE WEBER COUNTY PLANNING COMMISSION ON THE DAY OF _____, 20____.
CHAIRMAN-WEBER COUNTY PLANNING COMMISSION

SUMMIT EDEN RIDGE NESTS-PRUD AMENDMENT 1

LOCATED IN THE SOUTH 1/2 OF SECTIONS 5 & 6, TOWNSHIP 7 NORTH, RANGE 2 EAST, SALT LAKE BASE AND MERIDIAN
JANUARY 2016

FOUND WEBER COUNTY LINE MONUMENT
PER WEBER COUNTY SURVEYOR 2013,
GOOD CONDITION

NORTHEAST CORNER SECTION 1, TOWNSHIP 7 NORTH,
RANGE 1 EAST SALT LAKE BASE AND MERIDIAN
FOUND GLO 1944 BRASS CAP, GOOD CONDITION

NORTHEAST CORNER SECTION 6, TOWNSHIP 7 NORTH,
RANGE 2 EAST SALT LAKE BASE AND MERIDIAN
FOUND 1944 GLO BRASS CAP, GOOD CONDITION
(CLOSING CORNER 17.68' SOUTH)

EAST QUARTER CORNER SECTION 6,
TOWNSHIP 7 NORTH, RANGE 2 EAST
SALT LAKE BASE AND MERIDIAN
FOUND 1941 GLO BRASS CAP, GOOD
CONDITION

LOT #	ACRES	SQFT	LINE	LENGTH	DIRECTION	LINE	LENGTH	DIRECTION	LINE	LENGTH	DIRECTION	LINE	LENGTH	DIRECTION	LINE	LENGTH	DIRECTION	LINE	LENGTH	DIRECTION	LINE	LENGTH	DIRECTION	LINE	LENGTH	DIRECTION						
1	0.030	1293	L1	22.04'	S 82°44'56" W	L20	32.91'	S 85°18'43" E	L40	18.08'	N 31°46'56" E	L60	53.70'	N 70°26'19" E	L80	41.66'	N 81°44'13" E	L100	37.24'	N 38°16'47" E	L200	32.91'	S 85°18'43" E	L400	18.08'	N 31°46'56" E	L600	53.70'	N 70°26'19" E	L800	41.66'	N 81°44'13" E
2	0.030	1293	L2	49.03'	S 60°09'33" W	L21	64.16'	N 0°04'00" W	L41	18.08'	N 31°46'56" E	L61	55.12'	N 69°28'34" E	L81	74.39'	S 65°00'20" E	L101	37.24'	N 38°16'47" E	L201	32.91'	S 85°18'43" E	L401	18.08'	N 31°46'56" E	L601	53.70'	N 70°26'19" E	L801	41.66'	N 81°44'13" E
3	0.030	1293	L3	60.24'	S 50°09'29" W	L22	55.74'	N 18°26'17" W	L42	46.89'	S 87°03'40" E	L62	87.46'	N 24°39'39" W	L82	34.85'	N 74°19'20" E	L102	37.24'	N 38°16'47" E	L202	32.91'	S 85°18'43" E	L402	18.08'	N 31°46'56" E	L602	53.70'	N 70°26'19" E	L802	41.66'	N 81°44'13" E
4	0.030	1293	L4	67.41'	S 62°27'14" W	L23	54.77'	N 48°48'17" W	L43	42.13'	S 87°03'40" E	L63	35.49'	N 50°48'17" E	L83	37.24'	N 38°16'47" E	L103	37.24'	N 38°16'47" E	L203	32.91'	S 85°18'43" E	L403	18.08'	N 31°46'56" E	L603	53.70'	N 70°26'19" E	L803	41.66'	N 81°44'13" E
5	0.030	1293	L5	78.15'	N 86°21'42" W	L24	49.94'	S 19°25'19" E	L44	71.06'	N 7°09'05" E	L64	20.99'	N 75°36'42" E	L84	37.24'	N 38°16'47" E	L104	37.24'	N 38°16'47" E	L204	32.91'	S 85°18'43" E	L404	18.08'	N 31°46'56" E	L604	53.70'	N 70°26'19" E	L804	41.66'	N 81°44'13" E
6	0.030	1293	L6	105.46'	S 84°28'01" W	L25	5.74'	S 64°26'10" E	L45	23.72'	N 7°30'19" E	L65	101.81'	N 14°20'43" W	L85	37.24'	N 38°16'47" E	L105	37.24'	N 38°16'47" E	L205	32.91'	S 85°18'43" E	L405	18.08'	N 31°46'56" E	L605	53.70'	N 70°26'19" E	L805	41.66'	N 81°44'13" E
7	0.030	1293	L7	23.37'	N 67°56'24" W	L26	39.85'	N 70°34'41" E	L46	44.02'	N 16°56'19" W	L66	53.45'	N 75°36'42" E	L86	37.24'	N 38°16'47" E	L106	37.24'	N 38°16'47" E	L206	32.91'	S 85°18'43" E	L406	18.08'	N 31°46'56" E	L606	53.70'	N 70°26'19" E	L806	41.66'	N 81°44'13" E
8	0.030	1293	L8	114.11'	S 84°28'01" E	L27	64.59'	N 19°25'19" W	L47	63.14'	S 37°29'24" E	L67	33.25'	N 81°52'47" W	L87	37.24'	N 38°16'47" E	L107	37.24'	N 38°16'47" E	L207	32.91'	S 85°18'43" E	L407	18.08'	N 31°46'56" E	L607	53.70'	N 70°26'19" E	L807	41.66'	N 81°44'13" E
9	0.030	1293	L9	132.52'	S 86°21'42" E	L28	50.81'	S 85°18'43" E	L48	47.70'	N 76°17'36" E	L68	40.14'	N 24°59'41" W	L88	37.24'	N 38°16'47" E	L108	37.24'	N 38°16'47" E	L208	32.91'	S 85°18'43" E	L408	18.08'	N 31°46'56" E	L608	53.70'	N 70°26'19" E	L808	41.66'	N 81°44'13" E
10	0.030	1293	L10	33.00'	N 3°38'18" E	L29	53.96'	N 10°28'18" E	L49	80.42'	N 21°03'52" W	L69	13.37'	N 75°36'42" E	L89	37.24'	N 38°16'47" E	L109	37.24'	N 38°16'47" E	L209	32.91'	S 85°18'43" E	L409	18.08'	N 31°46'56" E	L609	53.70'	N 70°26'19" E	L809	41.66'	N 81°44'13" E
11	0.030	1293	L11	165.11'	N 86°21'42" W	L30	57.35'	S 45°00'01" E	L50	50.67'	N 61°56'06" E	L70	19.47'	S 65°00'19" E	L90	37.24'	N 38°16'47" E	L110	37.24'	N 38°16'47" E	L210	32.91'	S 85°18'43" E	L410	18.08'	N 31°46'56" E	L610	53.70'	N 70°26'19" E	L810	41.66'	N 81°44'13" E
12	0.030	1293	L12	67.41'	N 62°27'14" E	L31	37.42'	N 42°29'59" W	L51	35.92'	N 85°21'40" E	L71	59.46'	N 24°59'41" E	L91	37.24'	N 38°16'47" E	L111	37.24'	N 38°16'47" E	L211	32.91'	S 85°18'43" E	L411	18.08'	N 31°46'56" E	L611	53.70'	N 70°26'19" E	L811	41.66'	N 81°44'13" E
13	0.030	1293	L13	60.24'	N 50°09'29" E	L32	32.23'	S 38°16'47" W	L52	53.36'	N 4°38'20" W	L72	45.27'	S 81°22'38" W	L92	37.24'	N 38°16'47" E	L112	37.24'	N 38°16'47" E	L212	32.91'	S 85°18'43" E	L412	18.08'	N 31°46'56" E	L612	53.70'	N 70°26'19" E	L812	41.66'	N 81°44'13" E
14	0.030	1293	L14	49.03'	N 60°09'33" E	L33	37.46'	S 38°16'47" W	L53	33.30'	N 23°32'05" W	L73	37.27'	N 80°23'01" W	L93	37.24'	N 38°16'47" E	L113	37.24'	N 38°16'47" E	L213	32.91'	S 85°18'43" E	L413	18.08'	N 31°46'56" E	L613	53.70'	N 70°26'19" E	L813	41.66'	N 81°44'13" E
15	0.030	1293	L15	71.93'	N 82°44'56" E	L34	54.20'	S 77°54'53" W	L54	53.36'	N 76°17'36" E	L74	53.87'	N 25°55'14" W	L94	37.24'	N 38°16'47" E	L114	37.24'	N 38°16'47" E	L214	32.91'	S 85°18'43" E	L414	18.08'	N 31°46'56" E	L614	53.70'	N 70°26'19" E	L814	41.66'	N 81°44'13" E
16	0.030	1293	L16	13.97'	S 86°25'04" E	L35	38.63'	S 77°54'53" W	L55	54.64'	S 71°17'42" E	L75	38.47'	S 27°32'46" E	L95	37.24'	N 38°16'47" E	L115	37.24'	N 38°16'47" E	L215	32.91'	S 85°18'43" E	L415	18.08'	N 31°46'56" E	L615	53.70'	N 70°26'19" E	L815	41.66'	N 81°44'13" E
17	0.030	1293	L17	66.94'	N 48°44'28" W	L36	56.79'	S 63°06'37" W	L56	35.92'	N 69°57'04" E	L76	36.21'	N 57°50'17" E	L96	37.24'	N 38°16'47" E	L116	37.24'	N 38°16'47" E	L216	32.91'	S 85°18'43" E	L416	18.08'	N 31°46'56" E	L616	53.70'	N 70°26'19" E	L816	41.66'	N 81°44'13" E
18	0.030	1293	L18	42.06'	N 24°38'17" E	L37	35.02'	N 22°13'30" W	L57	18.22'	S 84°20'35" W	L77	31.49'	N 62°27'14" E	L97	37.24'	N 38°16'47" E	L117	37.24'	N 38°16'47" E	L217	32.91'	S 85°18'43" E	L417	18.08'	N 31°46'56" E	L617	53.70'	N 70°26'19" E	L817	41.66'	N 81°44'13" E
19	0.030	1293	L19	35.92'	N 52°30'36" E	L38	47.76'	N 5°54'48" E	L58	10.24'	N 72°11'24" E	L78	13.50'	S 44°34'57" W	L98	37.24'	N 38°16'47" E	L118	37.24'	N 38°16'47" E	L218	32.91'	S 85°18'43" E	L418	18.08'	N 31°46'56" E	L618	53.70'	N 70°26'19" E	L818	41.66'	N 81°44'13" E
20	0.030	1293	L20	53.54'	N 36°11'27" W	L39	39.92'	S 84°16'33" E	L59	73.83'	N 24°28'17" W	L79	25.80'	S 14°01'18" E	L99	37.24'	N 38°16'47" E	L119	37.24'	N 38°16'47" E	L219	32.91'	S 85°18'43" E	L419	18.08'	N 31°46'56" E	L619	53.70'	N 70°26'19" E	L819	41.66'	N 81°44'13" E

CURVE #	LENGTH	RADIUS	DELTA	CHORD LENGTH	CHORD BEARING
C1	108.42'	275.00'	22°35'23"	107.72	S71° 27' 14"W
C2	48.00'	275.00'	10°00'04"	47.94	S55° 09' 31"W
C3	48.29'	225.00'	12°17'45"	48.19	S56° 18' 22"W
C4	136.58'	145.00'	53°58'12"	131.59	S35° 28' 08"W
C5	44.59'	30.00'	85°09'16"	40.60	S51° 03' 40"W
C6	98.91'	2990.76'	1°53'41"	98.90	N85° 24' 51"W
C7	2.25'	2990.76'	0°02'35"	2.25	N84° 29' 18"W
C8	100.00'	3023.76'	1°53'41"	100.00	S85° 24' 51"E
C10	123.18'	120.00'	58°48'56"	117.85	S33° 02' 46"W
C11	53.65'	250.00'	12°17'45"	53.55	N56° 18' 22"E
C12	43.64'	250.00'	10°00'04"	43.58	S55° 09' 31"W
C13	98.57'	250.00'	22°35'23"	97.93	S71° 27' 14"W

STALLS	TYPE
15	STANDARD
1	HANDICAPPED
16	TOTAL

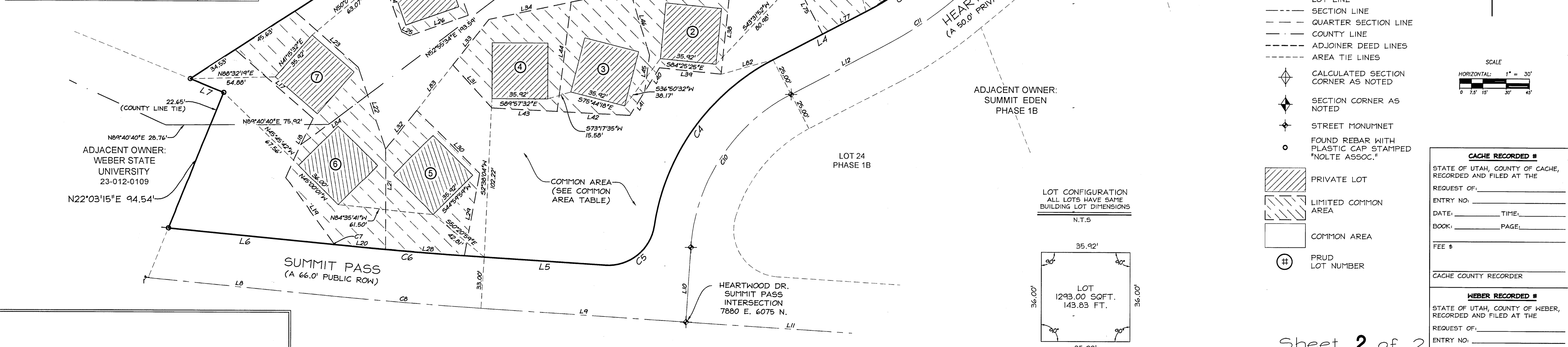

COUNTY	TOTAL ACRES	TOTAL SQFT	COMMON AREA ACRES	COMMON AREA SQFT	LIMITED COMMON AREA ACRES	LIMITED COMMON AREA SQFT	OPEN SPACE AREA ACRES	OPEN SPACE AREA SQFT
WEBER	1.739	75,744	1.055	45,964	0.491	21,404	0.014	618
CACHE	1.398	60,910	0.484	21,065	0.466	20,302	0.181	7,906

LEGEND

- BOUNDARY LINE
- LOT LINE
- SECTION LINE
- QUARTER SECTION LINE
- COUNTY LINE
- ADJOINER DEED LINES
- AREA TIE LINES
- CALCULATED SECTION CORNER AS NOTED
- SECTION CORNER AS NOTED
- STREET MONUMENT
- FOUND REBAR WITH PLASTIC CAP & STAMPED 'NOLTE ASSOC.'
- PRIVATE LOT
- LIMITED COMMON AREA
- COMMON AREA
- PRUD LOT NUMBER

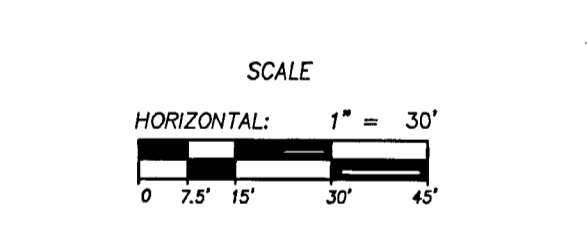

CACHE RECORDED #

STATE OF UTAH, COUNTY OF CACHE, RECORDED AND FILED AT THE REQUEST OF: _____

ENTRY NO.: _____

DATE: _____ TIME: _____

BOOK: _____ PAGE: _____

FEE \$ _____

CACHE COUNTY RECORDER

WEBER RECORDED #

STATE OF UTAH, COUNTY OF WEBER, RECORDED AND FILED AT THE REQUEST OF: _____

ENTRY NO.: _____

DATE: _____ TIME: _____

BOOK: _____ PAGE: _____

FEE \$ _____

WEBER COUNTY RECORDER

SMHG PHASE I, LLC.
3632 N. WOLFCREEK DR.
EDEN, UT, 84310

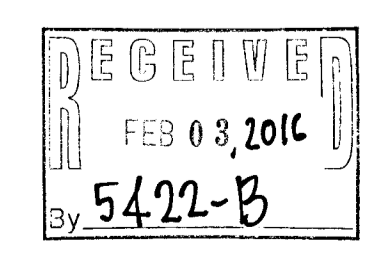

Sheet 2 of 2

NV5

NOLTE VERTICALFIVE

5217 SOUTH STATE STREET, SUITE 300 MURRAY, UT 84107
801.743.1300 TEL 801.743.0300 FAX WWW.NOLTE.COM

2014-1-17 NOLTE

NO. 5422-B (CADD) PHASE I PLAT AMENDMENT 1 SURVEY PLATS