

PINECREST SUBDIVISION

PART OF THE SOUTHEAST QUARTER OF SECTION 18, TOWNSHIP 5 NORTH, RANGE 1 WEST, SALT LAKE BASE AND MERIDIAN, U.S. SURVEY
RIVERDALE CITY, WEBER COUNTY, UTAH
DECEMBER, 2015

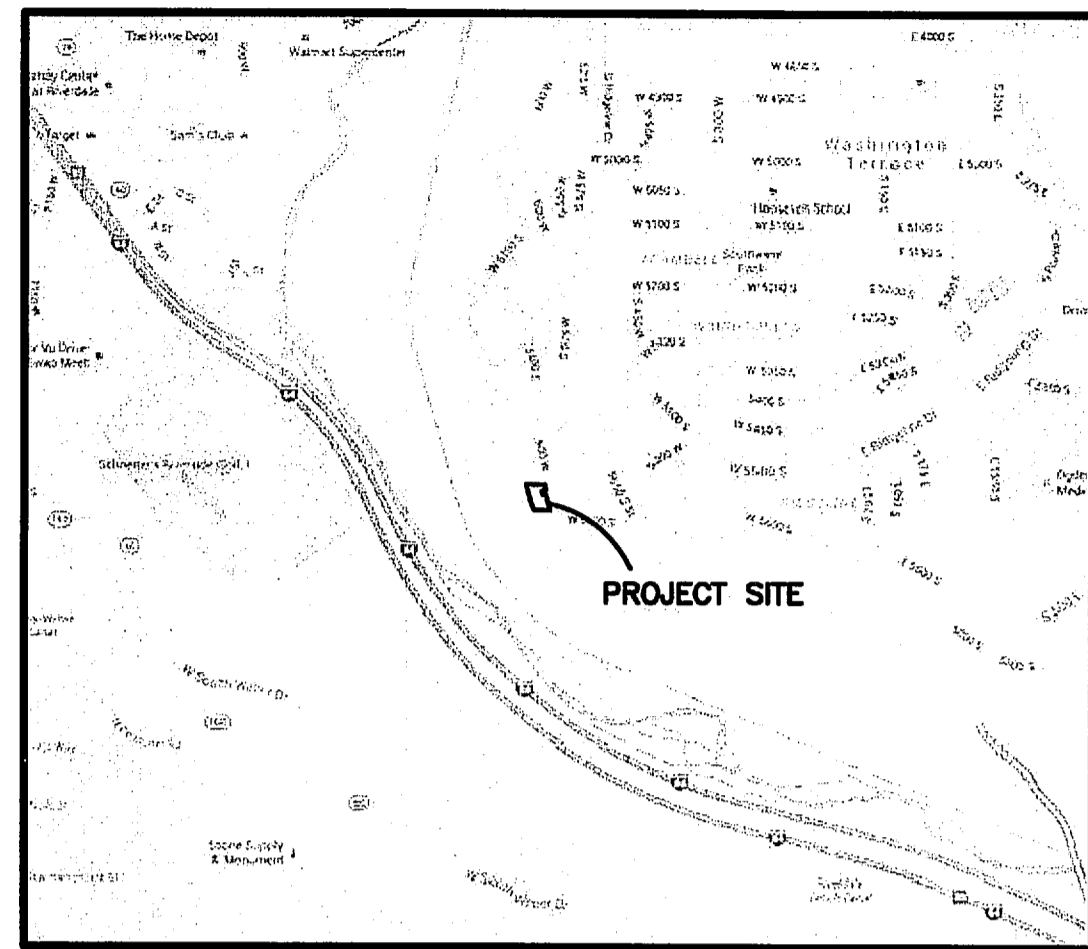

VICINITY MAP
NOT TO SCALE

LEGEND

- = SECTION CORNER
- = SET 5/8" X 24" REBAR AND PLASTIC CAP STAMPED "REEVE & ASSOCIATES"
- = BOUNDARY LINE
- = LOT LINE
- = ADJOINING PROPERTY
- = EASEMENTS
- = SECTION TIE LINE
- = ROAD CENTERLINE
- = EXISTING FENCELINE
- = PUBLIC UTILITY EASEMENT

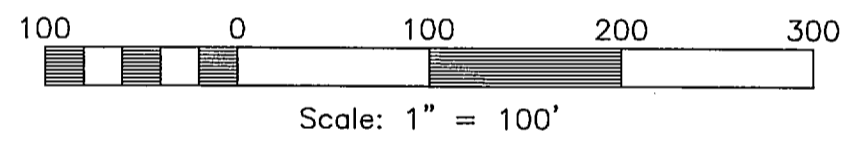

BASIS OF BEARINGS

THE BASIS OF BEARINGS FOR THIS PLAT IS THE SECTION LINE BETWEEN THE EAST QUARTER CORNER AND THE SOUTHEAST CORNER OF SECTION 18, TOWNSHIP 5 NORTH, RANGE 1 WEST, SALT LAKE BASE AND MERIDIAN, U.S. SURVEY. SHOWN HEREON AS: S00°42'52\" W

NARRATIVE

THE PURPOSE OF THIS PLAT IS TO DIVIDE THE BELOW DESCRIBED PROPERTY INTO A TWO LOT SUBDIVISION. ALL BOUNDARY AND LOT CORNERS WERE SET WITH A 5/8\" X 24\" REBAR AND PLASTIC CAP STAMPED "REEVE & ASSOCIATES".

BOUNDARY DESCRIPTION

PART OF THE SOUTHEAST QUARTER OF SECTION 18, TOWNSHIP 5 NORTH, RANGE 1 WEST, SALT LAKE BASE AND MERIDIAN, U.S. SURVEY. DESCRIBED AS FOLLOWS:

BEGINNING AT A POINT ON THE SOUTH LINE OF SAID SECTION 18, SAID POINT BEING N89°38'56\" W ALONG THE SECTION LINE, 360.36 FEET FROM THE SOUTHEAST CORNER OF SAID SECTION 18; THENCE N89°38'56\" W 827.76 FEET; THENCE N23°34'55\" W 255.37 FEET; THENCE N20°13'08\" W 56.29 FEET; THENCE N17°44'49\" W 208.91 FEET; THENCE N15°38'51\" W 891.31 FEET; THENCE S89°39'08\" E 310.49 FEET; THENCE S00°11'01\" W 15.00 FEET; THENCE S89°17'08\" E 669.47 FEET; THENCE ALONG A CURVE TURNING TO THE LEFT WITH AN ARC LENGTH OF 7.89 FEET, A RADIUS OF 99.98 FEET, A CHORD BEARING OF S02°50'15\" E, AND A CHORD LENGTH OF 7.89 FEET; THENCE S05°05'53\" E 104.99 FEET; THENCE S16°43'49\" E 90.91 FEET; THENCE ALONG A CURVE TURNING TO THE RIGHT WITH AN ARC LENGTH OF 14.07 FEET, A RADIUS OF 170.00 FEET, A CHORD BEARING OF S14°21'35\" E, AND A CHORD LENGTH OF 14.06 FEET; THENCE S11°59'21\" E 55.72 FEET; THENCE S76°28'40\" W 220.84 FEET; THENCE S13°31'20\" E 200.00 FEET; THENCE N76°28'40\" E 129.72 FEET; THENCE S26°55'53\" E 168.08 FEET; THENCE S15°15'11\" E 715.90 FEET TO THE POINT OF BEGINNING.

CONTAINING 1,149,675 SQUARE FEET OR 26.393 ACRES

CURVE TABLE

#	RADIUS	ARC LENGTH	CHD LENGTH	TANGENT	CHD BEARING	DELTA
C1	99.98'	7.89'	7.89'	3.95'	S02°50'15\" E	4°31'17\"
C2	170.00'	14.07'	14.06'	7.04'	S14°21'35\" E	4°44'28\"

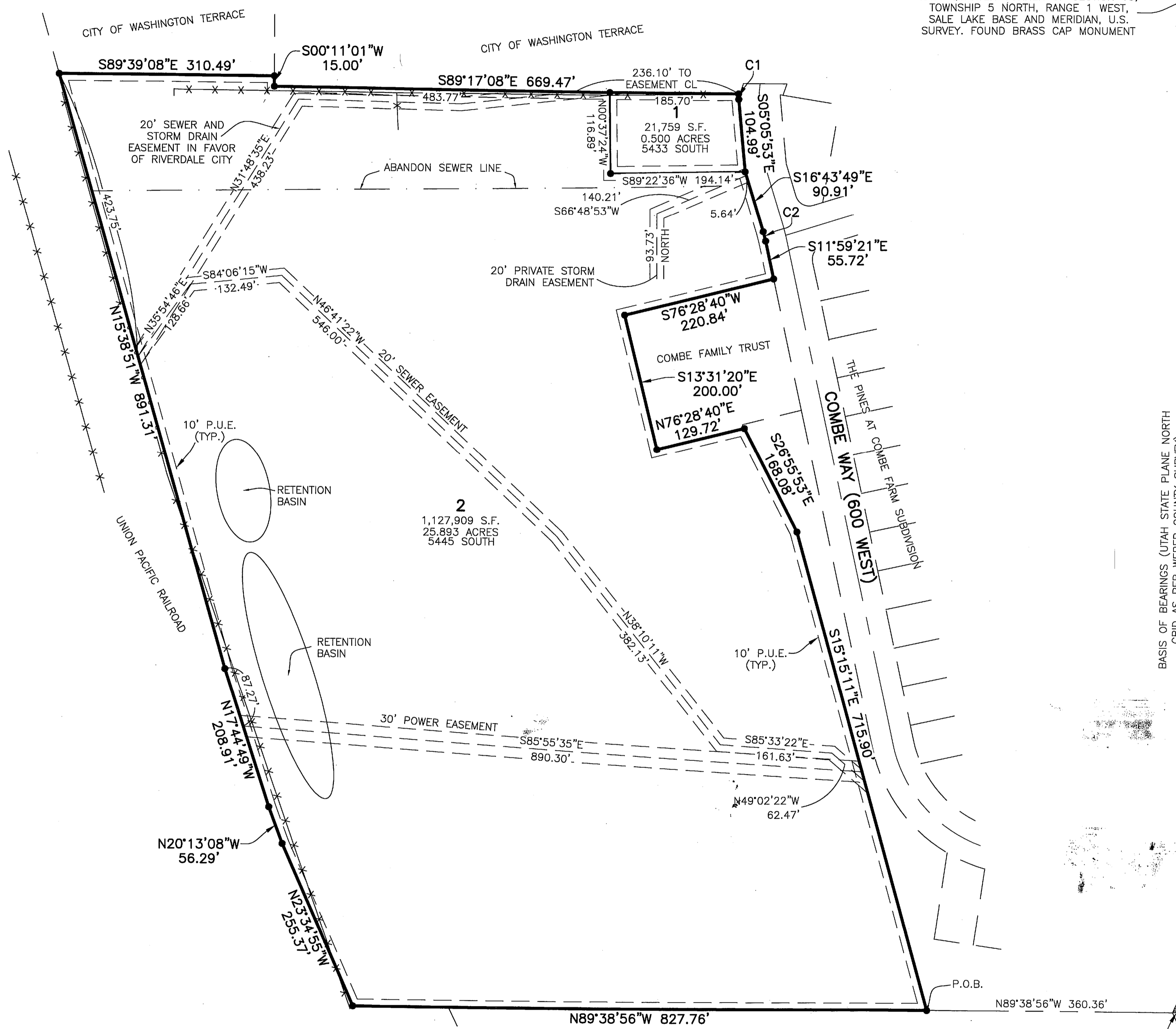

EAST QUARTER CORNER OF SECTION 18, TOWNSHIP 5 NORTH, RANGE 1 WEST, SALT LAKE BASE AND MERIDIAN, U.S. SURVEY. FOUND BRASS CAP MONUMENT

BASIS OF BEARINGS (UTAH STATE PLANE NORTH GRID AS PER WEBER COUNTY SURVEY)
S00°42'52\" W 2651.64'

SOUTHEAST CORNER OF SECTION 18, TOWNSHIP 5 NORTH, RANGE 1 WEST, SALT LAKE BASE AND MERIDIAN, U.S. SURVEY. FOUND BRASS CAP MONUMENT

SURVEYOR'S CERTIFICATE

I, **TREVOR J. HATCH**, DO HEREBY CERTIFY THAT I AM A PROFESSIONAL LAND SURVEYOR IN THE STATE OF UTAH IN ACCORDANCE WITH TITLE 58, CHAPTER 22, PROFESSIONAL ENGINEERS AND LAND SURVEYORS ACT; AND THAT I HAVE COMPLETED A SURVEY OF THE PROPERTY DESCRIBED ON THIS PLAT IN ACCORDANCE WITH SECTION 17-23-17 AND HAVE VERIFIED ALL MEASUREMENTS, AND HAVE PLACED MONUMENTS AS REPRESENTED ON THIS PLAT, AND THAT THIS PLAT OF **PINECREST SUBDIVISION** IN **RIVERDALE CITY, WEBER COUNTY, UTAH**, HAS BEEN DRAWN CORRECTLY TO THE DESIGNATED SCALE AND IS A TRUE AND CORRECT REPRESENTATION OF THE HEREIN DESCRIBED LANDS INCLUDED IN SAID SUBDIVISION, BASED UPON DATA COMPILED FROM RECORDS IN THE **WEBER COUNTY** RECORDER'S OFFICE AND FROM SAID SURVEY MADE BY ME ON THE GROUND. I FURTHER CERTIFY THAT THE REQUIREMENTS OF ALL APPLICABLE STATUTES AND ORDINANCES OF **RIVERDALE CITY, WEBER COUNTY** CONCERNING ZONING REQUIREMENTS REGARDING LOT MEASUREMENTS HAVE BEEN COMPLIED WITH.

SIGNED THIS 16th DAY OF December, 2015.

UTAH LICENSE NUMBER

TREVOR J. HATCH

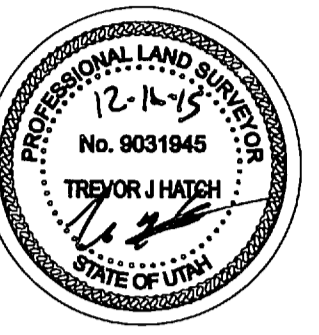

OWNERS DEDICATION AND CERTIFICATION

WE THE UNDERSIGNED OWNERS OF THE HEREIN DESCRIBED TRACT OF LAND, DO HEREBY SET APART AND SUBDIVIDE THE SAME INTO LOTS AS SHOWN ON THE PLAT AND NAME SAID TRACT **PINECREST SUBDIVISION**, AND DO HEREBY GRANT AND DEDICATE A PERPETUAL RIGHT AND EASEMENT OVER, UPON AND UNDER THE LANDS DESIGNATED HEREON AS PUBLIC UTILITY, THE SAME TO BE USED FOR THE INSTALLATION MAINTENANCE AND OPERATION OF PUBLIC UTILITY SERVICE LINES, AS APPLICABLE AND AS MAY BE AUTHORIZED BY THE GOVERNING AUTHORITY, WITH NO BUILDINGS OR STRUCTURES BEING ERRECTED WITHIN SUCH EASEMENTS.

SIGNED THIS _____ DAY OF _____, 20____.

BENJAMIN MCAFFEE

Jessica Lynn McAfee
JESSICA LYNN MCAFFEE

GLENNA COMBE (TRUSTEE, COMBE MARITAL TRUST)

ACKNOWLEDGMENT

STATE OF UTAH)ss.
COUNTY OF _____)

ON THE _____ DAY OF _____, 20____, PERSONALLY APPEARED BEFORE ME, THE UNDERSIGNED NOTARY PUBLIC, _____ (AND) _____ SIGNER(S) OF THE ABOVE OWNER'S DEDICATION AND CERTIFICATION, WHO BEING BY ME DULY SWORN, DID ACKNOWLEDGE TO ME _____ SIGNED IT FREELY, VOLUNTARILY, AND FOR THE PURPOSES THEREIN MENTIONED.

COMMISSION EXPIRES _____

NOTARY PUBLIC _____

ACKNOWLEDGMENT

STATE OF UTAH)ss.
COUNTY OF _____)

ON THE _____ DAY OF _____, 20____, PERSONALLY APPEARED BEFORE ME, THE UNDERSIGNED NOTARY PUBLIC, _____ (AND) _____ BEING BY ME DULY SWORN, ACKNOWLEDGED TO ME THEY ARE _____ AND _____ OF SAID CORPORATION AND THAT THEY SIGNED THE ABOVE OWNER'S DEDICATION AND CERTIFICATION FREELY, VOLUNTARILY, AND IN BEHALF OF SAID CORPORATION FOR THE PURPOSES THEREIN MENTIONED.

COMMISSION EXPIRES _____

NOTARY PUBLIC _____

Project Info.

Surveyor: **T. HATCH**
Designer: **N. ANDERSON**
Begin Date: **10-26-15**
Name: **PINECREST SUBDIVISION**
Number: **6648-01**
Revision: _____
Scale: **1\" = 100\"**
Checked: _____



RIVERDALE CITY ATTORNEY

I HAVE EXAMINED THE FINANCIAL GUARANTEE AND OTHER DOCUMENTS ASSOCIATED WITH THIS SUBDIVISION PLAT, AND IN MY OPINION THEY CONFORM WITH THE CITY ORDINANCE APPLICABLE THERETO AND NOW IN FORCE AND EFFECT.

SIGNED THIS _____ DAY OF _____, 20____.

RIVERDALE CITY ATTORNEY

RIVERDALE PLANNING COMMISSION

THIS IS TO CERTIFY THAT THE DEDICATION PLAT HAS BEEN DULY RECEIVED AND APPROVED BY THE RIVERDALE CITY PLANNING COMMISSION.

SIGNED THIS _____ DAY OF _____, 20____.

CHAIRMAN, PLANNING COMMISSION

RIVERDALE CITY APPROVAL

THIS IS TO CERTIFY THAT THIS SUBDIVISION PLAT IS HEREON APPROVED AND ACCEPTED BY THE CITY COUNCIL OF RIVERDALE CITY, UTAH.

SIGNED THIS _____ DAY OF _____, 20____.

MAYOR

ATTEST

RIVERDALE CITY ENGINEER

I HEREBY CERTIFY THAT THE REQUIRED CITY PUBLIC IMPROVEMENT STANDARDS AND DRAWINGS FOR THIS SUBDIVISION CONFORM WITH THE RIVERDALE CITY STANDARDS.

SIGNED THIS _____ DAY OF _____, 20____.

RIVERDALE CITY ENGINEER

Weber County Recorder

Entry No. _____ Fee Paid _____
Filed For Record _____
And Recorded, _____
At _____ In Book _____
Of The Official Records, Page _____

Recorded For: _____

Weber County Recorder _____
Deputy _____

