

PART OF THE SW 1/4 OF SECTION 22 TOWNSHIP 7 NORTH, RANGE 1 WEST, SALT LAKE BASE & MERIDIAN
NORTH OGDEN CITY, WEBER COUNTY, UTAH - Record of Survey

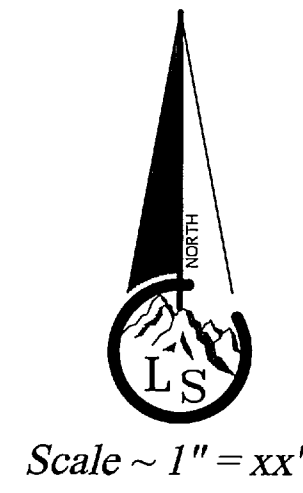

- Legend**
- EXISTING FENCE
 - - - EASEMENTS
 - - - STREET CENTERLINE
 - ◆ FND SECTION CORNER
 - ▲ FND STREET MONUMENT
 - FND CURB NAIL
 - FND REBAR AND CAP
 - SET #5x24" REBAR AND CAP STAMPED LANDMARK

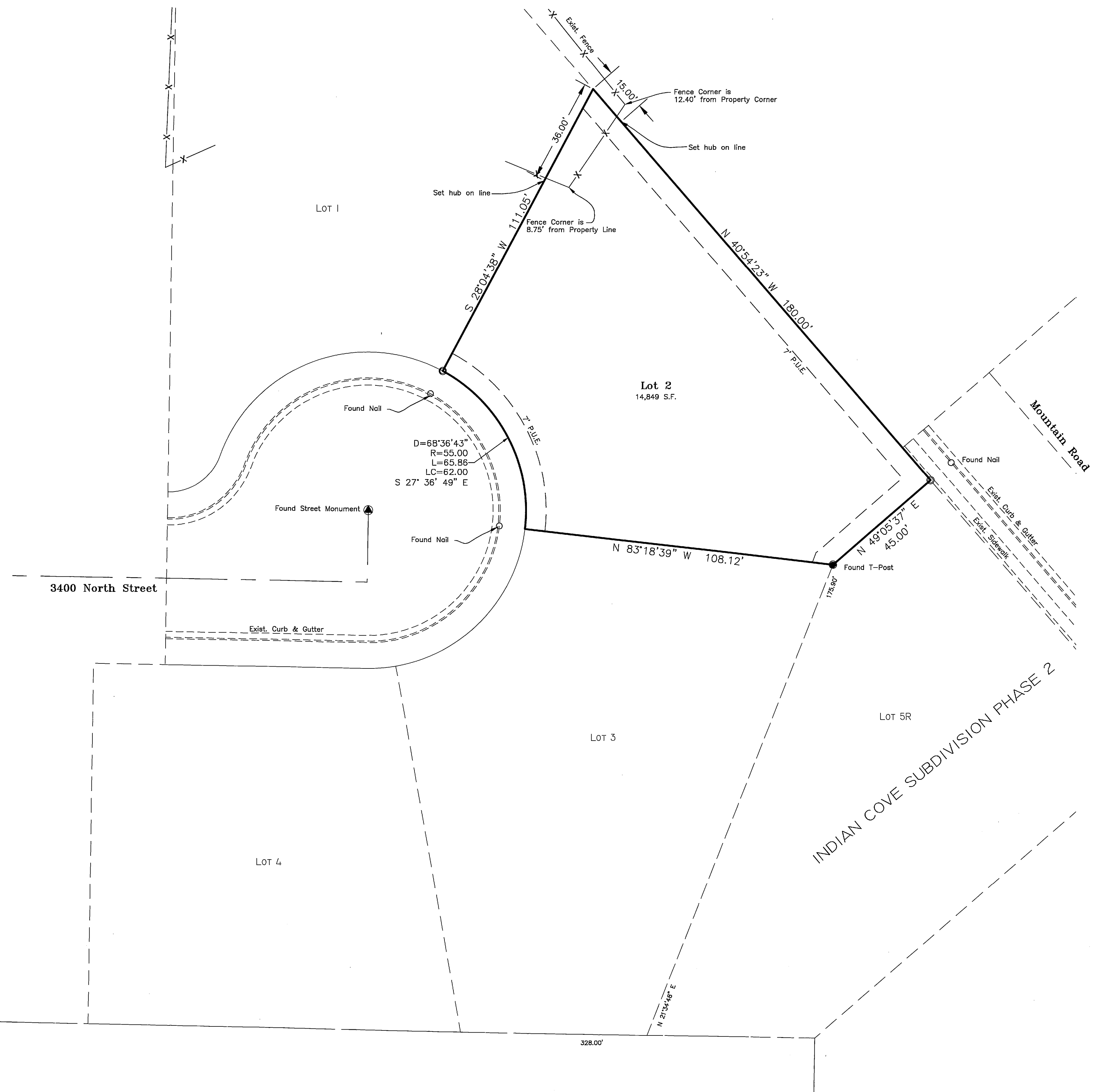

BOUNDARY DESCRIPTION
All of Lot 2, Indian Cove Subdivision Phase 1, North Ogden City, Weber County, Utah.

NARRATIVE
The purpose of this survey is to identify the property corners on the ground. Basis of bearing is State Plane Grid Bearing as shown.

SURVEYOR'S CERTIFICATE
I, Tyler D. Knight, do hereby certify that I am a professional land surveyor in the State of Utah and hold certificate no. 9008384-2201 as prescribed by the laws of this State. That I have made a survey of the property(s) shown herein in accordance with UCA 17-23-17. That this plot was prepared from the field notes of this survey and from documents and records as noted herein.

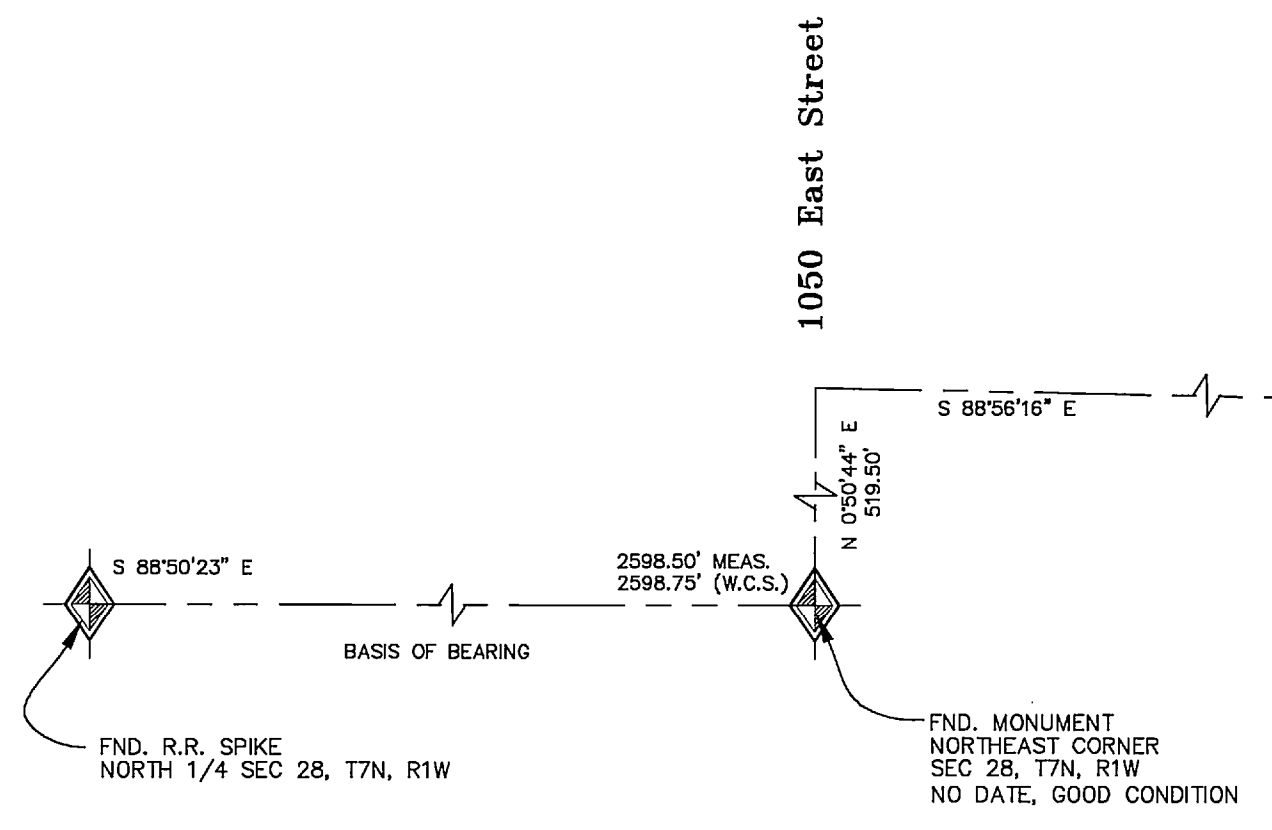
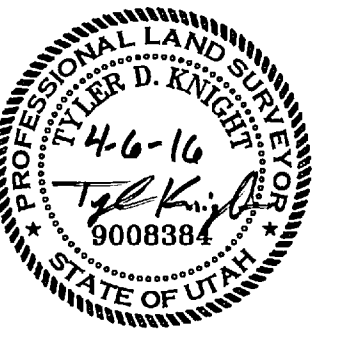

Landmark Surveying, Inc. A Complete Land Surveying Service www.LandmarkSurveyUtah.com 4546 South 3500 West - BA-3 West Haven, UT 84401 801-731-4075	
Client: Doug Bassett Address: 1084 E. 3400 N. North Ogden UT, 84414	1
SW 1/4 of Section 22, Township 7 North, Range 1 West, Salt Lake Base and Meridian.	Record of Survey
Revisions	DRAWN BY: TDK
	CHECKED BY: EDR
	DATE: 3/24/2016
	FILE: 3606

RECEIVED
APR 21 2016
BY: 5449