

POSITION EDGE OF PRINT ON THIS LINE

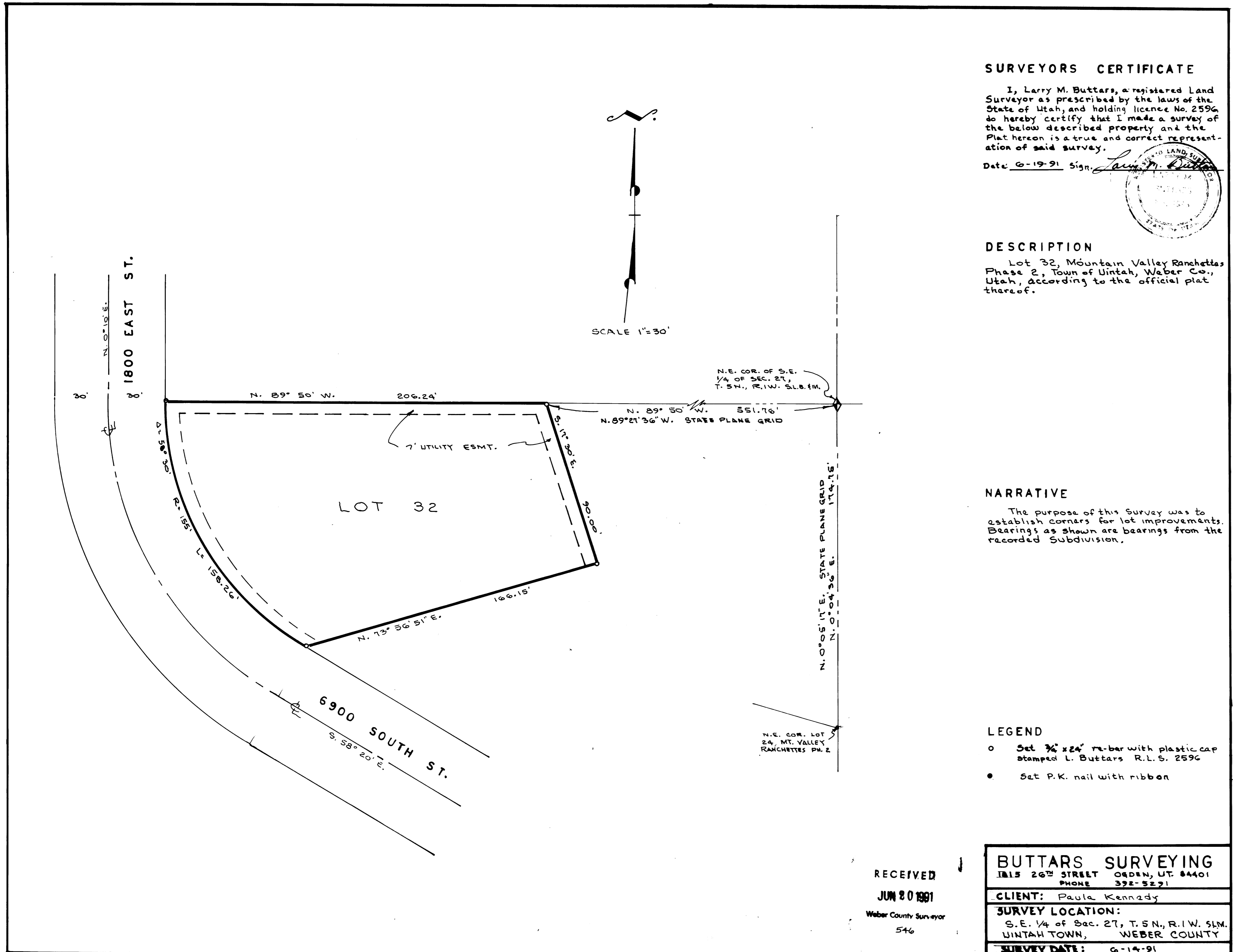

SURVEYORS CERTIFICATE

I, Larry M. Buttars, a registered Land Surveyor as prescribed by the laws of the State of Utah, and holding licence No. 2596 do hereby certify that I made a survey of the below described property and the Plat hereon is a true and correct representation of said survey.

Date: 6-19-91 Sign: *Larry M. Buttars*



DESCRIPTION

Lot 32, Mountain Valley Ranchettes Phase 2, Town of Uintah, Weber Co., Utah, according to the official plat thereof.

NARRATIVE

The purpose of this Survey was to establish corners for lot improvements. Bearings as shown are bearings from the recorded Subdivision.

LEGEND

- Set 3/4" x 24" re-bar with plastic cap stamped L. Buttars R.L.S. 2596
- Set P.K. nail with ribbon

RECEIVED
JUN 20 1991
Weber County Surveyor
546

BUTTARS SURVEYING	
1815 26 TH STREET OGDEN, UT. 84401	
PHONE 392-5271	
CLIENT: Paula Kennedy	
SURVEY LOCATION: S.E. 1/4 of Sec. 27, T. 5 N., R. 1 W. S.L.M. UINTAH TOWN, WEBER COUNTY	
SURVEY DATE: 6-14-91	