

RECORD OF SURVEY PATRICIA E MCCAULEY
 EASTWOOD SUBDIVISION NO. 6 LOT 86
 LOCATED IN THE SOUTHWEST 1 QUARTER OF SECTION 24, TOWNSHIP 5 NORTH, RANGE 1 WEST,
 SALT LAKE BASE AND MERIDIAN, WEBER COUNTY, UTAH
 MAY 2016

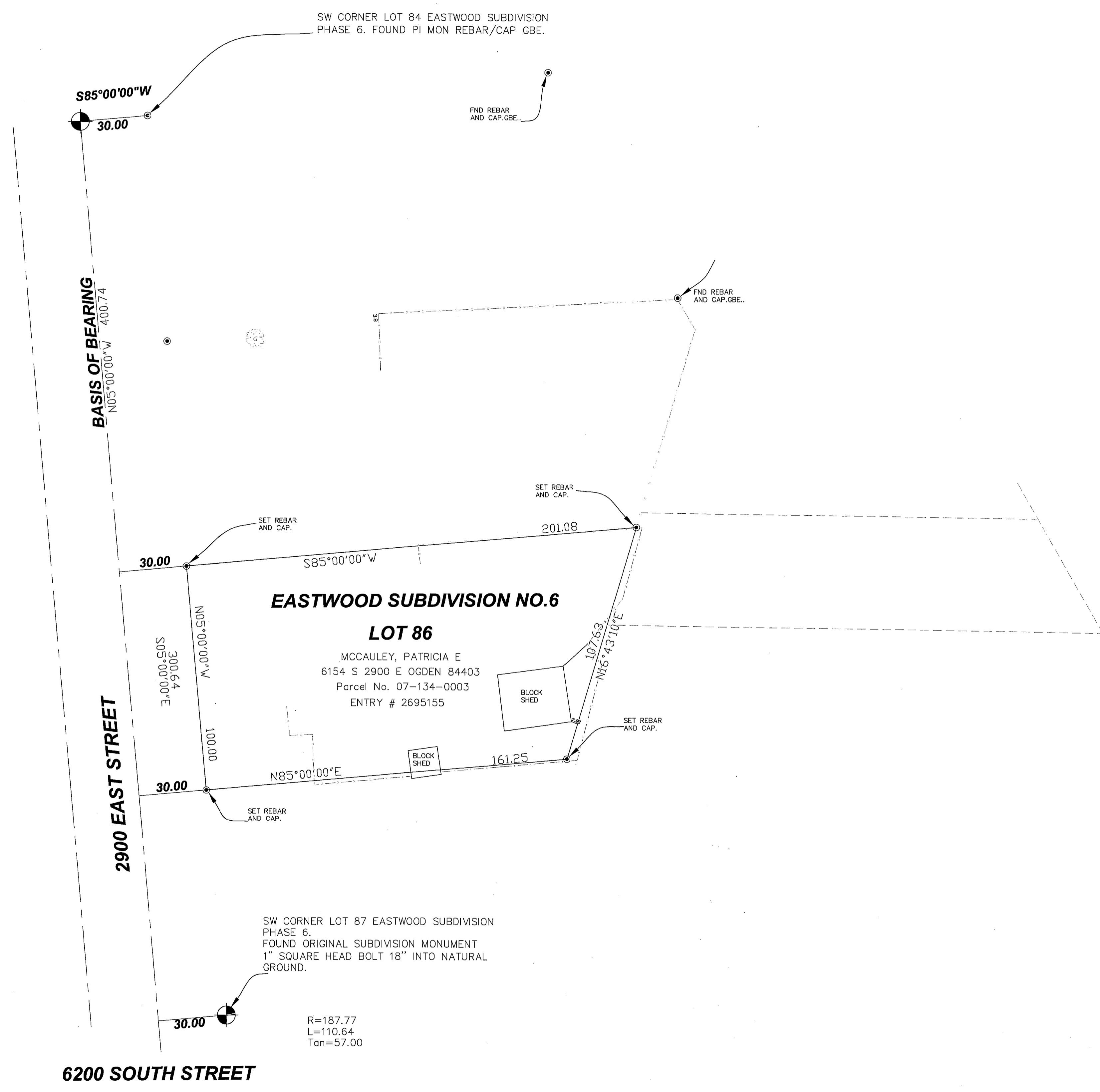

NARRATIVE:
 LAYTON SURVEYS WAS CONTRACTED BY PATRICIA E. MCCAULEY TO PERFORM A SURVEY OF THE SUBJECT PARCEL FOR THE PURPOSE OF LOCATING THE SAME ON THE GROUND.

BASIS OF BEARING:
 THE BASIS OF BEARING FOR THIS SURVEY IS NORTH 05°00'00\"/>

DOCUMENTS FURNISHED AND UTILIZED IN THE PERFORMANCE OF THIS SURVEY ARE AS FOLLOWS:
 1. WARRANTY DEED DATED 21 JULY 2014, ENTRY # 2695155.
 2. EASTWOOD SUBDIVISION PLAT NO. 6, WEBER COUNTY, UTAH

SURVEY COMPLETED: 05/27/2016

LEGAL DESCRIPTION:
 ALL OF LOT 86, EASTWOOD SUBDIVISION NO. 6 ACCORDING TO THE OFFICIAL PLAT THEREOF ON FILE IN THE WEBER COUNTY RECORDERS OFFICE

I, KEVIN P. LONG, DO HEREBY CERTIFY THAT I AM A PROFESSIONAL LAND SURVEYOR AND THAT I HOLD CERTIFICATE NO. 190633 AS PRESCRIBED UNDER THE LAWS OF THE STATE OF UTAH. I FURTHER CERTIFY THAT A SURVEY HAS BEEN MADE OF THE LAND SHOWN AND DESCRIBED HEREON. I FURTHER CERTIFY THAT THIS SURVEY IS A CORRECT REPRESENTATION OF THE LAND SURVEYED AND HAS BEEN PREPARED IN CONFORMITY WITH THE MINIMUM STANDARDS AND REQUIREMENTS OF THE LAW.



DATE: 27 MAY 2016
 KEVIN P. LONG

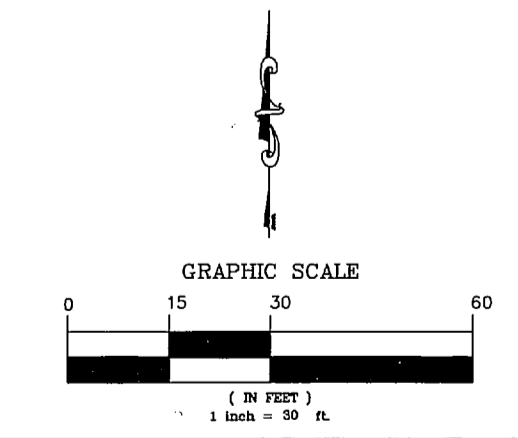

LAYTON SURVEYS
 Professional Land Surveying
 (801) 698-5997 www.gpsdatacapture@aol.com
 1812 West 2575 South
 Syracuse, UT 84075

Record of Survey Patricia E. McCCauley
 6154 South 2900 East Uintah City, Weber County, UT.
 May 2016

Surveyed By: Kevin Long
 Job No.: 025-16
 Scale: 1"=30'
 Date: May 2016

RECEIVED
 JUL 06 2016
 BY: 5483