

PART OF THE SE 1/4 OF SECTION 17 TOWNSHIP 7 NORTH, RANGE 2 EAST, SALT LAKE BASE & MERIDIAN
 WEBER COUNTY, UTAH
 RECORD OF SURVEY

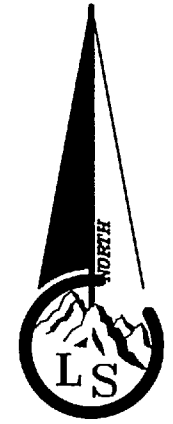

Scale ~ 1" = 20'

Legend

- x---x---x--- EXISTING FENCE
- EASEMENTS
- STREET CENTERLINE
- ◆ FND SECTION CORNER
- FND STREET MONUMENT
- FND CURB NAIL
- FND REBAR AND CAP
- SET #5x24" REBAR AND CAP STAMPED LANDMARK

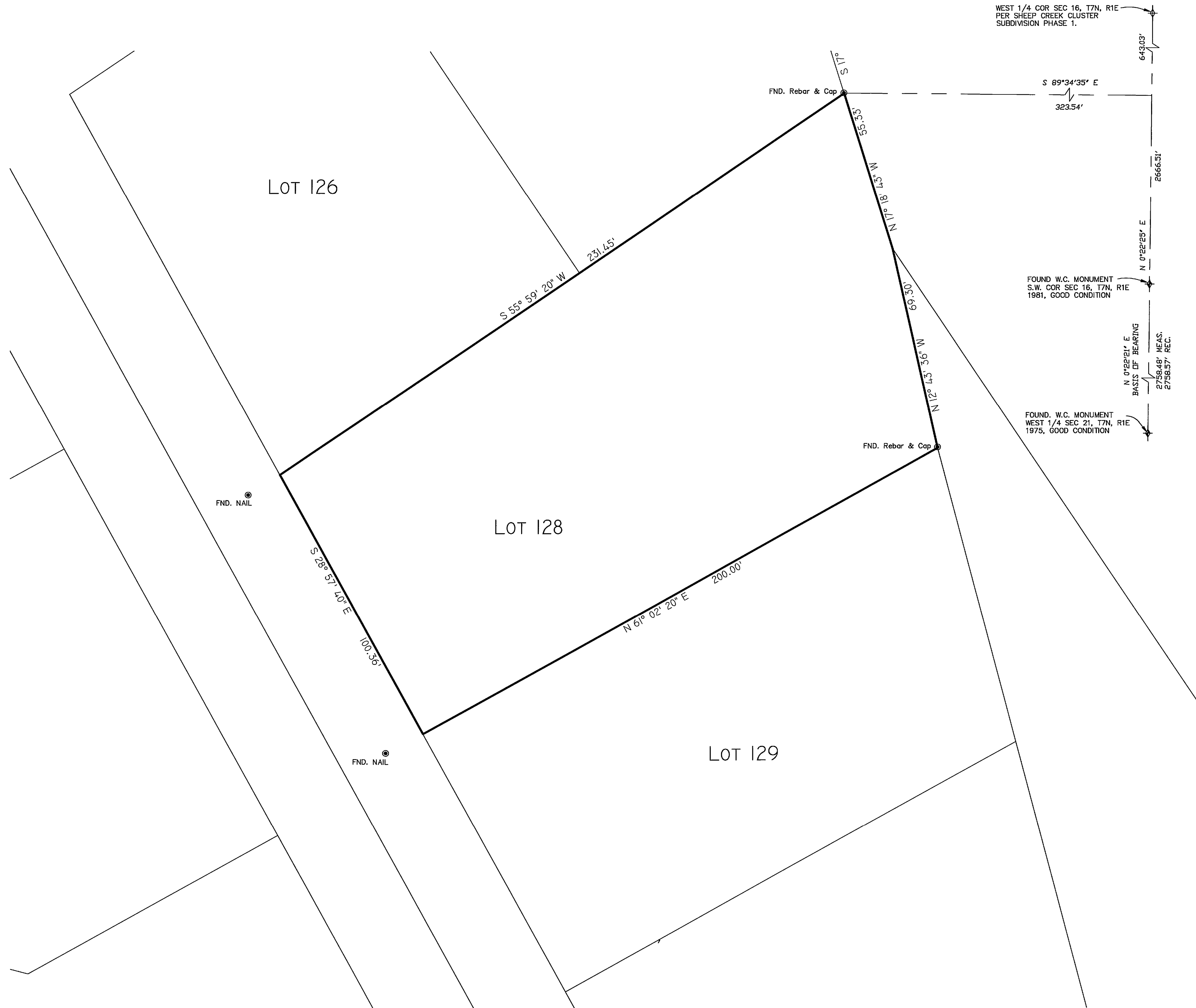

BOUNDARY DESCRIPTION

All of Lot 128, Sheep Creek Cluster Subdivision Phase 4, Weber County, Utah according to the official plat thereof.

NARRATIVE

The purpose of this survey is to identify the boundaries as they exist on the ground. The basis of bearing is State Plane Grid Bearing per Weber County as shown.

SURVEYOR'S CERTIFICATE

I, Tyler D. Knight, do hereby certify that I am a professional land surveyor in the State of Utah and hold certificate no. 9008384-2201 as prescribed by the laws of this State. That I have made a survey of the property(s) shown hereon in accordance with UCA 17-23-17. That this plat was prepared from the field notes of this survey and from documents and records as noted hereon.



RECORD OF SURVEY

Landmark Surveying, Inc.
 A Complete Land Surveying Service
 www.LandmarkSurveyUtah.com
 4646 South 3500 West - #A-3
 West Haven, UT 84401
 801-731-4075

CLIENT: Jon Neeley
 Address: Address:

SE 1/4 of Section 17,
 Township 7 North, Range 2 West, Salt Lake Base and Meridian.

Revisions	DRAWN BY: TDK
	CHECKED BY: EDR
	DATE: 2016
	FILE: 3621

RECEIVED
 JUL 11 2016
 BY: 5497