

**CERTIFICATION OF SURVEY**

**2550 SOUTH STREET**

N 89°36'10" W 2636.93' Basis of Bearings

**P.O.B.**  
Parcel 'B'

NorthEast Corner of Section 35,  
Township 6 North, Range 2 West, S.L.B.&M.  
Weber County Brass Cap Monument  
Dated 1998.

North Quarter Corner of  
Section 35, Township 6 North,  
Range 2 West, S.L.B.&M.,  
Weber County Brass Cap Monument  
Dated 1998.

S 89°36'10" E (East 39 Rods/643.5') Meas'd 641.96'

S 89°36'10" E 150.00'

N 89°36'10" W (WEST) 526.50'

N 89°36'10" W (West) 1844.965'

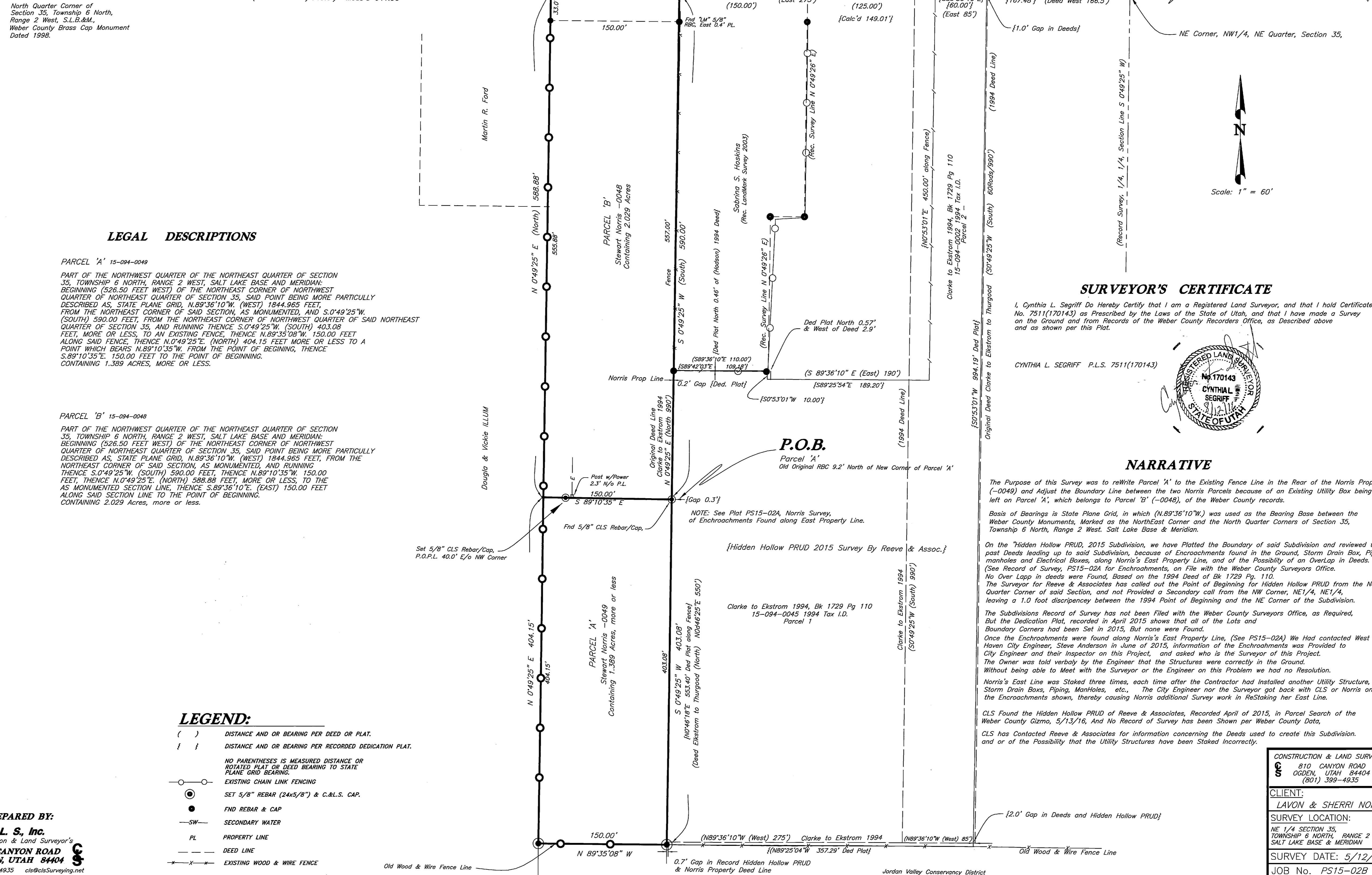

**LEGAL DESCRIPTIONS**

**PARCEL 'A' 15-094-0049**  
PART OF THE NORTHWEST QUARTER OF THE NORTHEAST QUARTER OF SECTION 35, TOWNSHIP 6 NORTH, RANGE 2 WEST, SALT LAKE BASE AND MERIDIAN; BEGINNING (526.50 FEET WEST) OF THE NORTHEAST CORNER OF NORTHWEST QUARTER OF NORTHEAST QUARTER OF SECTION 35, SAID POINT BEING MORE PARTICULARLY DESCRIBED AS, STATE PLANE GRID, N.89°36'10\"/>

**PARCEL 'B' 15-094-0048**  
PART OF THE NORTHWEST QUARTER OF THE NORTHEAST QUARTER OF SECTION 35, TOWNSHIP 6 NORTH, RANGE 2 WEST, SALT LAKE BASE AND MERIDIAN; BEGINNING (526.50 FEET WEST) OF THE NORTHEAST CORNER OF NORTHWEST QUARTER OF NORTHEAST QUARTER OF SECTION 35, SAID POINT BEING MORE PARTICULARLY DESCRIBED AS, STATE PLANE GRID, N.89°36'10\"/>

**SURVEYOR'S CERTIFICATE**

I, Cynthia L. Segriff Do Hereby Certify that I am a Registered Land Surveyor, and that I hold Certificate No. 7511(170143) as Prescribed by the Laws of the State of Utah, and that I have made a Survey on the Ground and from Records of the Weber County Recorders Office, as Described above and as shown per this Plat.

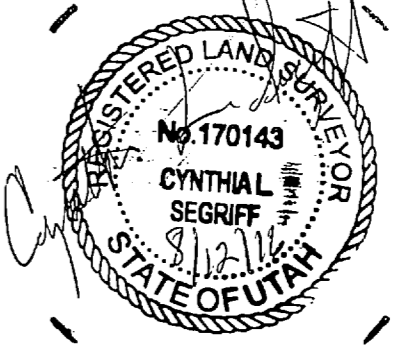

**NARRATIVE**

The Purpose of this Survey was to reWrite Parcel 'A' to the Existing Fence Line in the Rear of the Norris Property (-0049) and Adjust the Boundary Line between the two Norris Parcels because of an Existing Utility Box being left on Parcel 'A', which belongs to Parcel 'B' (-0048), of the Weber County records.  
Basis of Bearings is State Plane Grid, in which (N.89°36'10\"/>

- LEGEND:**
- ( ) DISTANCE AND OR BEARING PER DEED OR PLAT.
  - | | DISTANCE AND OR BEARING PER RECORDED DEDICATION PLAT.
  - NO PARENTHESES IS MEASURED DISTANCE OR ROTATED PLAT OR DEED BEARING TO STATE PLANE GRID BEARING.
  - EXISTING CHAIN LINK FENCING
  - SET 5/8\"/>

**PREPARED BY:**  
**C. L. S., Inc.**  
Construction & Land Surveyor's  
810 CANYON ROAD  
OGDEN, UTAH 84404  
Ph. (801) 399-4935 cts@clsurveying.net

<b>CONSTRUCTION &amp; LAND SURVEYORS</b>	
810 CANYON ROAD	OGDEN, UTAH 84404
(801) 399-4935	
<b>CLIENT:</b>	
LAVON & SHERRI NORRIS	
<b>SURVEY LOCATION:</b>	
NE 1/4 SECTION 35, TOWNSHIP 6 NORTH, RANGE 2 WEST, SALT LAKE BASE & MERIDIAN	
<b>SURVEY DATE:</b> 5/12/16	
<b>JOB No.</b> PS15-02B	

**RECEIVED**  
SEP 01 2016  
BY: 5564