

LOT 10R of APPLE BLOSSOM ESTATES

PART OF THE SW 1/4 OF SECTION 10 TOWNSHIP 5 NORTH, RANGE 2 WEST, SALT LAKE BASE & MERIDIAN
RECORD OF SURVEY

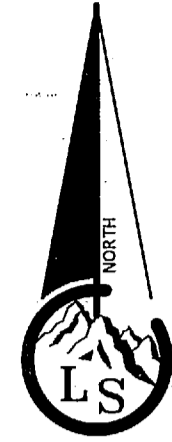

Scale ~ 1" = 40'

- Legend**
- x---x--- EXISTING FENCE
 - EASEMENTS
 - STREET CENTERLINE
 - ◆ FND SECTION CORNER
 - ▲ FND STREET MONUMENT
 - FND CURB NAIL
 - FND REBAR AND CAP
 - SET #5x24" REBAR AND CAP STAMPED LANDMARK
 - ◆ SET STREET MONUMENT

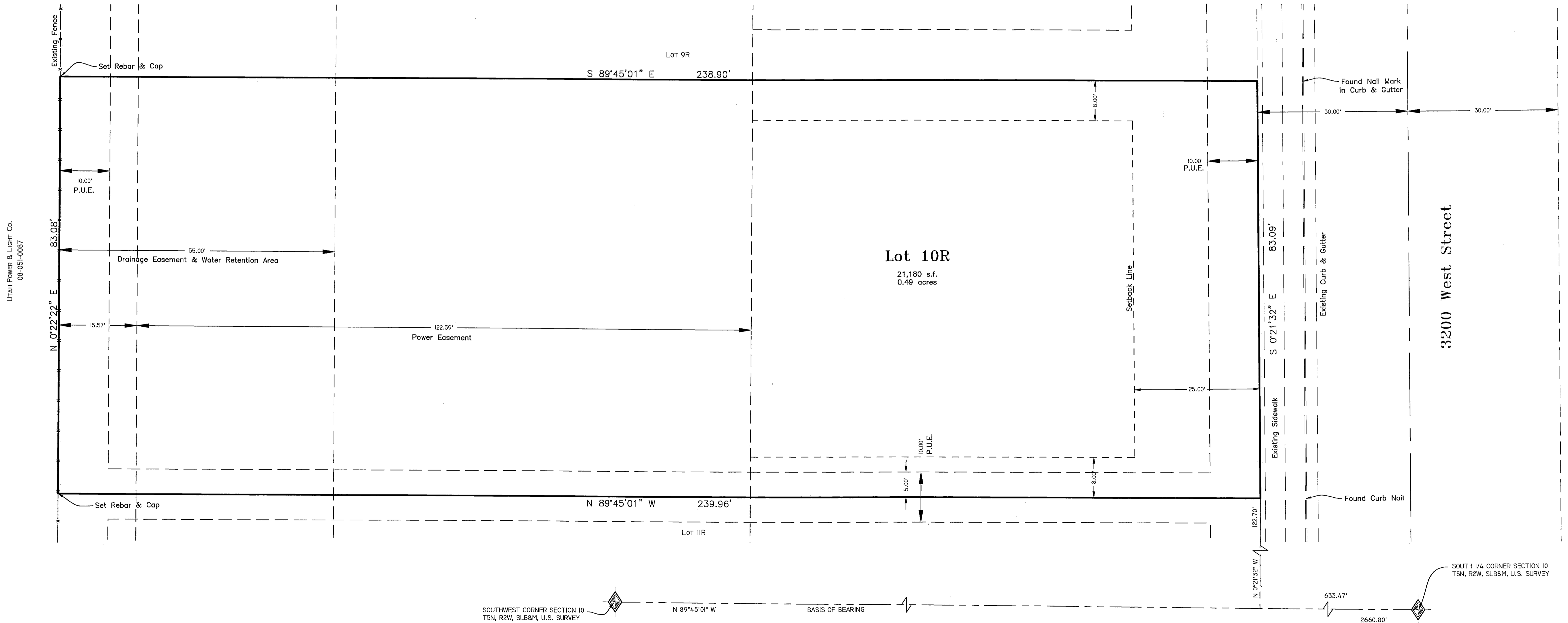

BOUNDARY DESCRIPTION

Lot 10R, Apple Blossom Estates, according to the official plat thereof on file and of record in the Weber County Recorder's Office.

NARRATIVE

The purpose of this survey is to identify the boundary as it exist on the ground. Documents used or reviewed in this survey are, but not limited to the following: Ownership records and Electronic Abstracts for parcel 08-442-0010. Deed of record by Entry#2709510. Dedication plat for Apple Blossom Estates, Book 61 Page 89 as found in the Weber County Recorder's Office. The Basis of Bearing is State Plane Grid Bearing as Shown.

SURVEYOR'S CERTIFICATE

I, Tyler D. Knight, do hereby certify that I am a professional land surveyor in the State of Utah and hold certificate no. 9008384-2201 as prescribed by the laws of this State. That I have made a survey of the property(s) shown herein in accordance with UCA 17-23-17. That this plat was prepared from the field notes of this survey and from documents and records as noted herein.

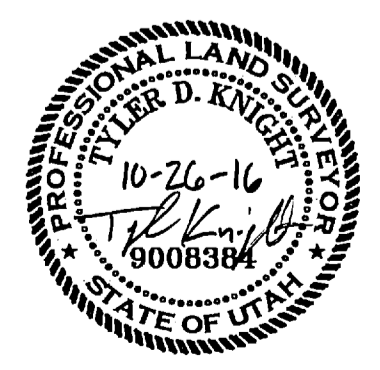

Landmark Surveying, Inc. <small>A Complete Land Surveying Service www.LandmarkSurveying.com</small>		<small>4646 South 3500 West - #A-3 West Haven, UT 84401 801-731-4075</small>
CLIENT: Michael Sullivan <small>Address: 4779 S. 3200 W. Roy, UT 84067</small>		
SW 1/4 of Section 10, Township 5 North, Range 2 West, Salt Lake Base and Meridian.		
<small>Revisions</small>	<small>DRAWN BY: TDK</small>	
	<small>CHECKED BY: EDR</small>	
	<small>DATE: 10-18-2016</small>	
	<small>FILE: 3673</small>	

RECEIVED
 NOV 18 2016
 BY: 5604